Kangasnokan Vako

NTM -16

NAV Bull search

nordic.mloy.fi/NAVBull/BULL/FICFINM000004911317/FIC
11/24/2026

Born	2/6/1989
Breeder	Kokkonen Timo ja M
Evaluation	Finncattle
International ID	FICFINM000004911317

Herdbook number	
FIN	13909

Evaluation published **03.11.2026**

Trait	# Daughters	# Herds
Yield	288	219
Udder health	257	226
Conformation	78	39

Breed proportions	
Breed	WFC
%	95

EFC	2

Sire	Uutelan Joppari FICFINM000004911165	PGS	Opari FICFINM000004910514
		PGD	FICFINF000002088389
Dam	Soma FICFINF000000899370	MGS	Syrjälän Öömi FICFINM000004911083
		MGD	Ihana FICFINF000000899423
		MGDS	Rynnistys

Trait	Current evaluation
NTM	-16
Yield	93
Growth	
Fertility	102
Birth	84
Calving	99
Udder health	92
General health	100
Claw health	
Frame	109
Feet & legs	94
Udder	81
Milkability	99
Temperament	76
Longevity	87
Youngstock survival	91
Saved feed	
Methane	

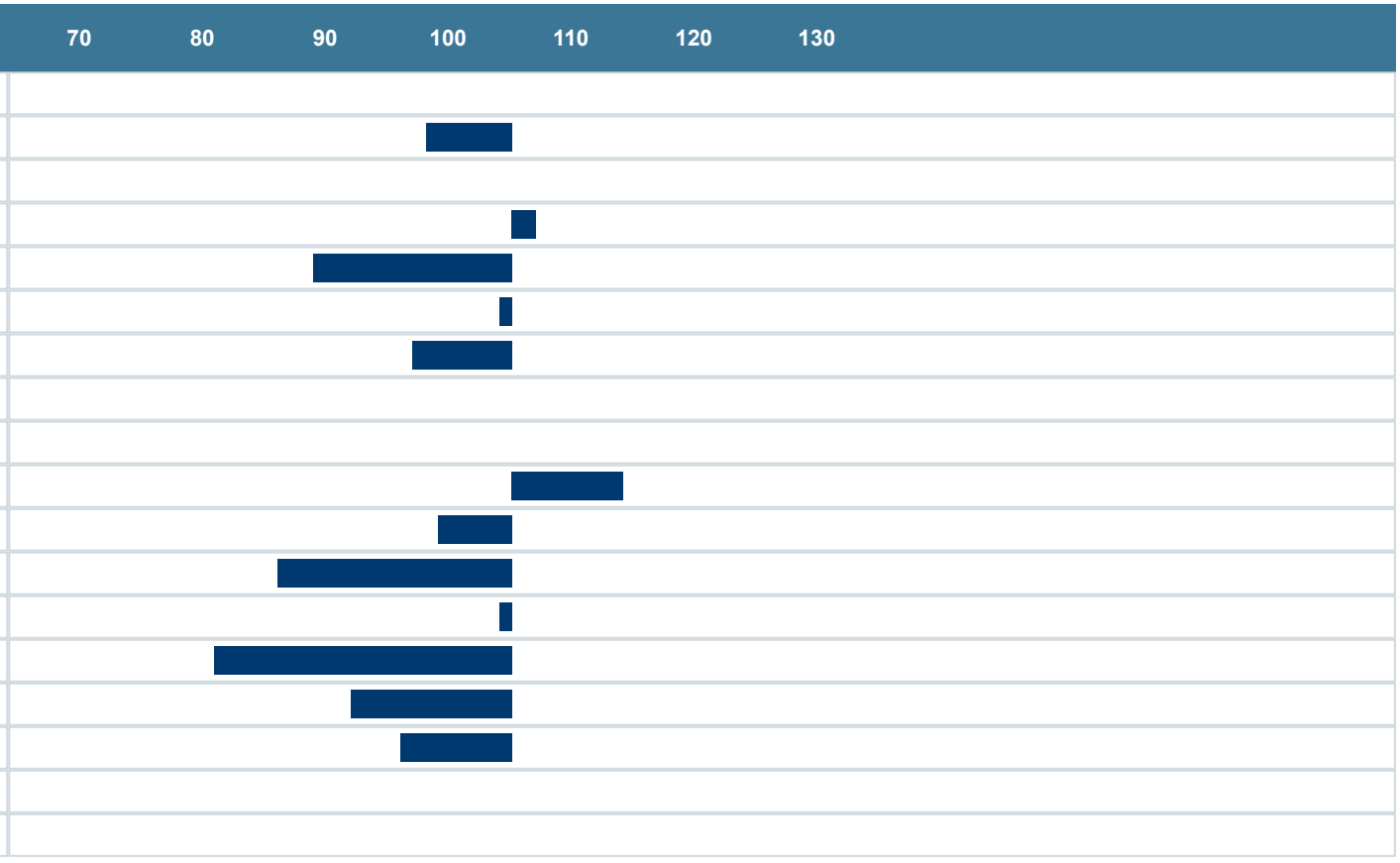

Genetic traits

Only traits derived from genomic test. Results from lab are not included here.

Trait	Code	Result
RP1	n/a	n/a
Polled	n/a	n/a
Beta-casein	n/a	n/a
Kappa-casein	n/a	n/a