D Skychief

NTM
-55

NAV Bull search

nordic.mloy.fi/NAVBull/BULL/HOLCANM000000391661/HOL
6/24/2026

Born	8/24/1986
Breeder	Not yet available
Evaluation	Holstein
International ID	HOLCANM000000391661

Herdbook number	
FIN	93288
SWE	99725
DNK	246748

Evaluation published **02.06.2026**

Trait	# Daughters	# Herds
Yield	7	7
Udder health	6	6
Conformation	3	3

Breed proportions	
Breed	HOL
%	100

Sire	Chief Mark HOLUSAM000001773417	PGS	Arli Chief HOLUSAM000001427381
		PGD	WALKWAY MATT MAMIE HOLUSAF000008309147
Dam	Wonderland Sheik Pam HOLCANF000003445670	MGS	P S Sheik HOLCANM000000327279
		MGD	HOLCANF000003002399
		MGDS	--------

Trait	Current evaluation
NTM	-55
Yield	70
Growth	84
Fertility	86
Birth	85
Calving	85
Udder health	81
General health	74
Claw health	
Frame	115
Feet & legs	93
Udder	84
Milkability	90
Temperament	120
Longevity	91
Youngstock survival	69
Saved feed	
Methane	

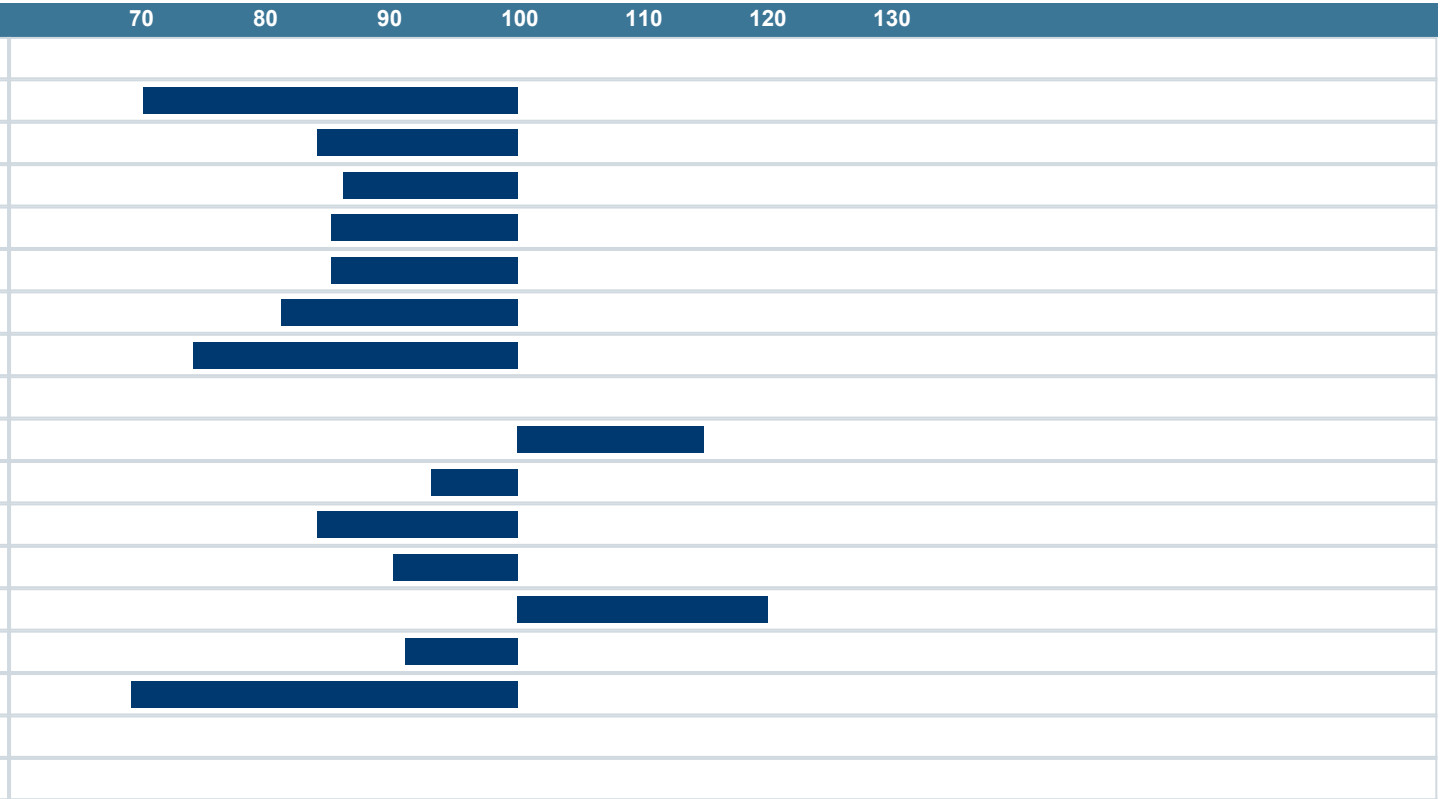

NAV Nordic Cattle Genetic Evaluation

LANDBRUG FØDEVARER

faba

VÄXA