# C Starlead

NTM
-48

# NAV Bull search

nordic.mloy.fi/NAVBull/BULL/HOLCANM000005319769/HOL
6/15/2026

| | |
|---|---|
| Born | 11/1/1990 |
| Breeder | Canada |
| Evaluation | Holstein |
| International ID | HOLCANM000005319769 |

| Herdbook number | |
|---|---|
| FIN | 93286 |
| SWE | 99475 |
| DNK | 241631 |

Evaluation published **02.06.2026**

| Trait | # Daughters | # Herds |
|---|---|---|
| Yield | 1261 | 368 |
| Udder health | 1183 | 388 |
| Conformation | 474 | 148 |

| Breed proportions | |
|---|---|
| Breed | HOL |
| % | 100 |

| | | | |
|---|---|---|---|
| Sire | T Blakstar HOLUSAM000001929410 | PGS | Chairman HOLUSAM000001723741 |
| | | PGD | TO-MAR WAYNE HAY *TM HOLUSAF000009804790 |
| Dam | Comestar Laurie Sheik-ET TL HOLCANF000004425038 | MGS | P S Sheik HOLCANM000000327279 |
| | | MGD | Elysa Anthony Lea HOLCANF000003628269 |
| | | MGDS | Wm Anthony |

| Trait | Current evaluation |
|---|---|
| NTM | -48 |
| Yield | 65 |
| Growth | 92 |
| Fertility | 94 |
| Birth | 76 |
| Calving | 96 |
| Udder health | 97 |
| General health | 99 |
| Claw health | 91 |
| Frame | 100 |
| Feet & legs | 105 |
| Udder | 78 |
| Milkability | 91 |
| Temperament | 97 |
| Longevity | 82 |
| Youngstock survival | 80 |
| Saved feed | |
| Methane | |

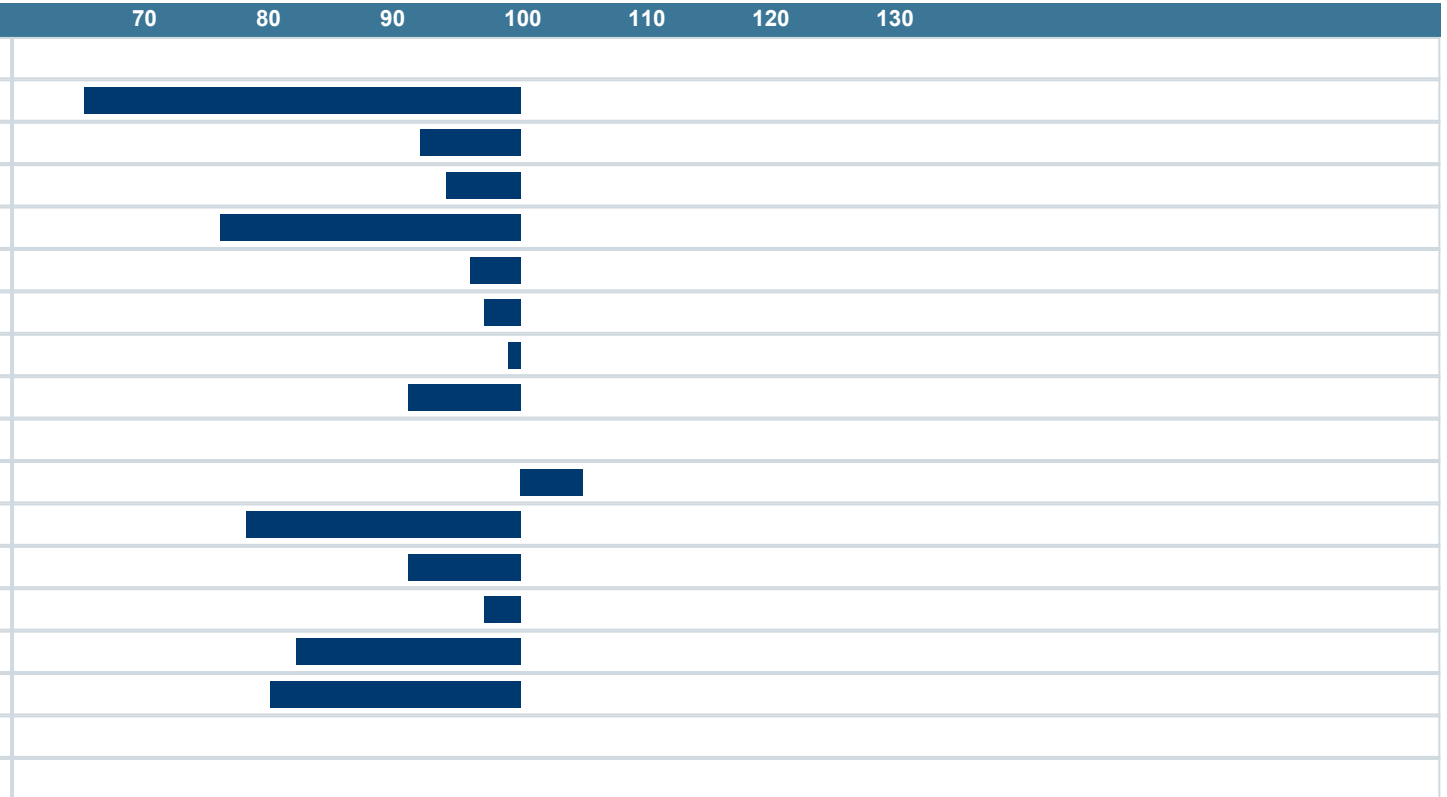

NAV Nordic Cattle Genetic Evaluation

LANDBRUG FØDEVARER

faba

VÄXA