S James

NTM
-53

NAV Bull search

nordic.mloy.fi/NAVBull/BULL/HOLCANM000005902195/HOL
6/5/2026

Born	5/30/1993
Breeder	Canada
Evaluation	Holstein
International ID	HOLCANM000005902195

Herdbook number	
FIN	93515
SWE	90199
DNK	241239

Evaluation published **02.06.2026**

Trait	# Daughters	# Herds
Yield	271	98
Udder health	250	101
Conformation	140	63

Breed proportions	
Breed	HOL
%	100

Sire	Gil Grand HOLCANM000000393207	PGS	Chief Mark HOLUSAM000001773417
		PGD	Welcome Valiant Gingersnap HOLUSAF000010935518
Dam	Stelbro Jenine Aerostar HOLCANF000005337384	MGS	M Aerostar HOLCANM000000383622
		MGD	HOLCANF000004540424
		MGDS	Inspirat

Trait	Current evaluation
NTM	-53
Yield	76
Growth	105
Fertility	71
Birth	89
Calving	90
Udder health	97
General health	54
Claw health	82
Frame	114
Feet & legs	79
Udder	94
Milkability	91
Temperament	91
Longevity	64
Youngstock survival	69
Saved feed	
Methane	

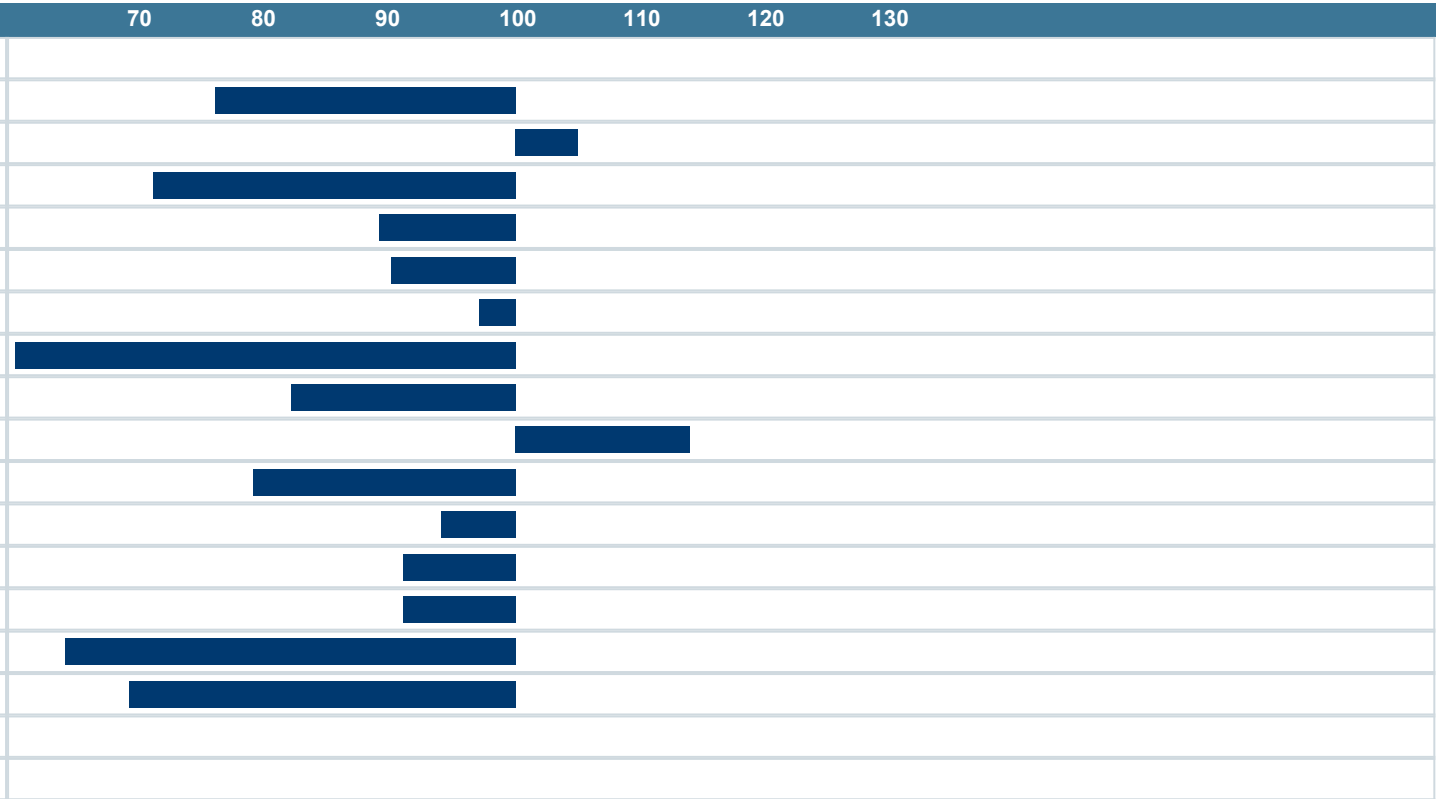

NAV Nordic Cattle Genetic Evaluation

LANDBRUG FØDEVARER

faba

VÄXA