C Outside

NTM
-40

NAV Bull search

nordic.mloy.fi/NAVBull/BULL/HOLCANM000006026421/HOL
6/23/2026

Born	2/27/1994
Breeder	Canada
Evaluation	Holstein
International ID	HOLCANM000006026421

Herdbook number	
FIN	93213
SWE	90406
DNK	241630

Evaluation published **02.06.2026**

Trait	# Daughters	# Herds
Yield	594	183
Udder health	558	190
Conformation	306	107

Breed proportions	
Breed	HOL
%	100

Sire	R Prelude HOLCANM000000392457	PGS	Starbuck HOLCANM000000352790
		PGD	KELLYS-VIEW GLENDELL KELCO HOLUSAF000009739109
Dam	Comestar L Or Black HOLCANF000005311227	MGS	T Blakstar HOLUSAM000001929410
		MGD	Comestar Laurie Sheik-ET TL HOLCANF000004425038
		MGDS	P S Sheik

Trait	Current evaluation
NTM	-40
Yield	69
Growth	102
Fertility	91
Birth	84
Calving	102
Udder health	98
General health	91
Claw health	98
Frame	114
Feet & legs	88
Udder	81
Milkability	80
Temperament	102
Longevity	92
Youngstock survival	109
Saved feed	
Methane	

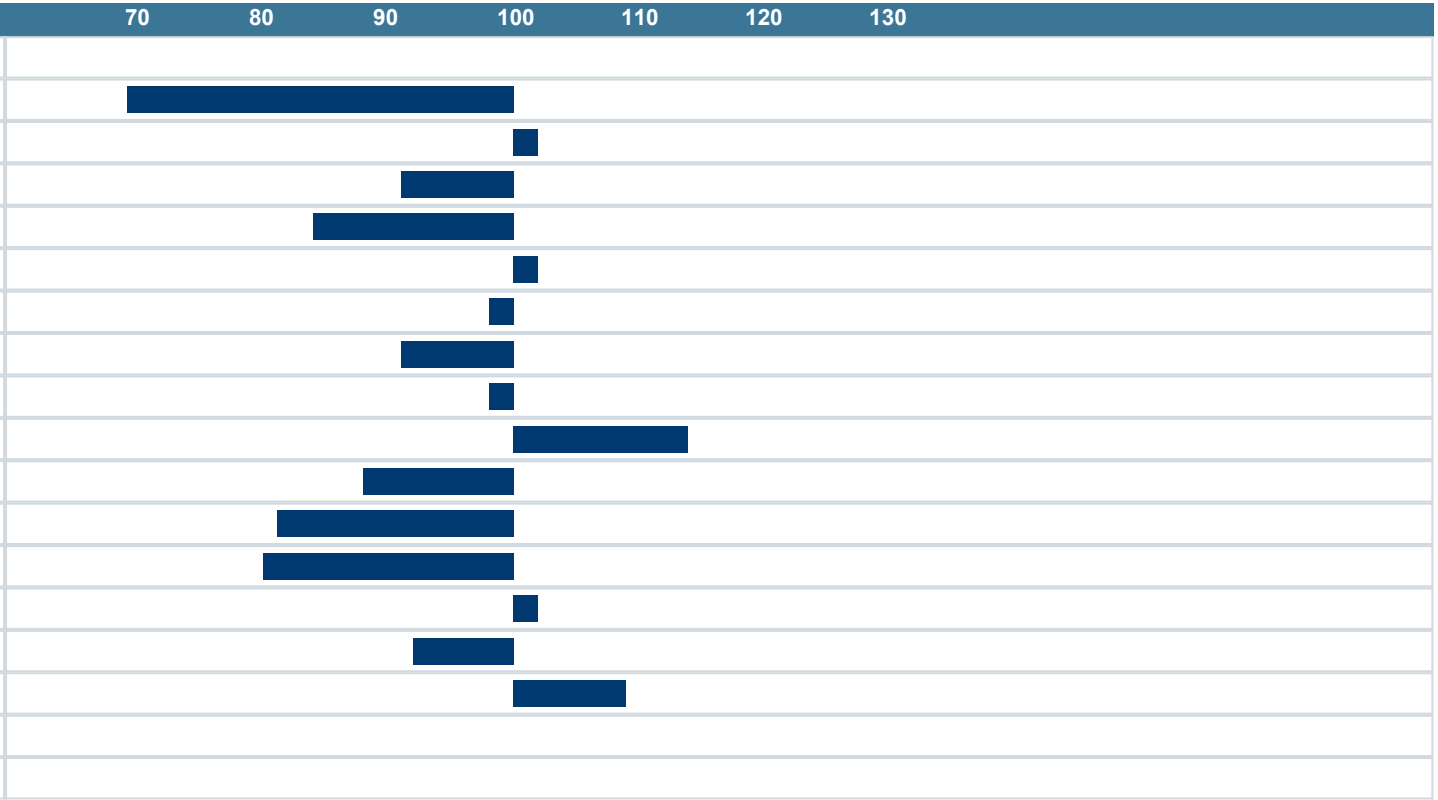

NAV Nordic Cattle Genetic Evaluation

LANDBRUG FØDEVARER

faba

VÄXA