C Champion

NTM
-49

NAV Bull search

nordic.mloy.fi/NAVBull/BULL/HOLCANM000006961162/HOL
6/15/2026

Born	8/6/1997
Breeder	Canada
Evaluation	Holstein
International ID	HOLCANM000006961162

Herdbook number	
FIN	93256
SWE	90432
DNK	245673

Evaluation published **02.06.2026**

Trait	# Daughters	# Herds
Yield	1569	650
Udder health	1496	685
Conformation	948	416

Breed proportions	
Breed	HOL
%	100

Sire	S Rudolf HOLCANM000005470579	PGS	M Aerostar HOLCANM000000383622
		PGD	Startmore Rachelle-ET TL HOLCANF000004324253
Dam	Skys-The-Limit Claire-ET HOLUSAF000015386863	MGS	T M Horton HOLUSAM000002007299
		MGD	Cooks-Valley L-Man Curly-ET HOLUSAF000014289247
		MGDS	R Leadman

Trait	Current evaluation
NTM	-49
Yield	76
Growth	85
Fertility	81
Birth	93
Calving	93
Udder health	85
General health	75
Claw health	85
Frame	123
Feet & legs	80
Udder	79
Milkability	86
Temperament	97
Longevity	80
Youngstock survival	96
Saved feed	
Methane	

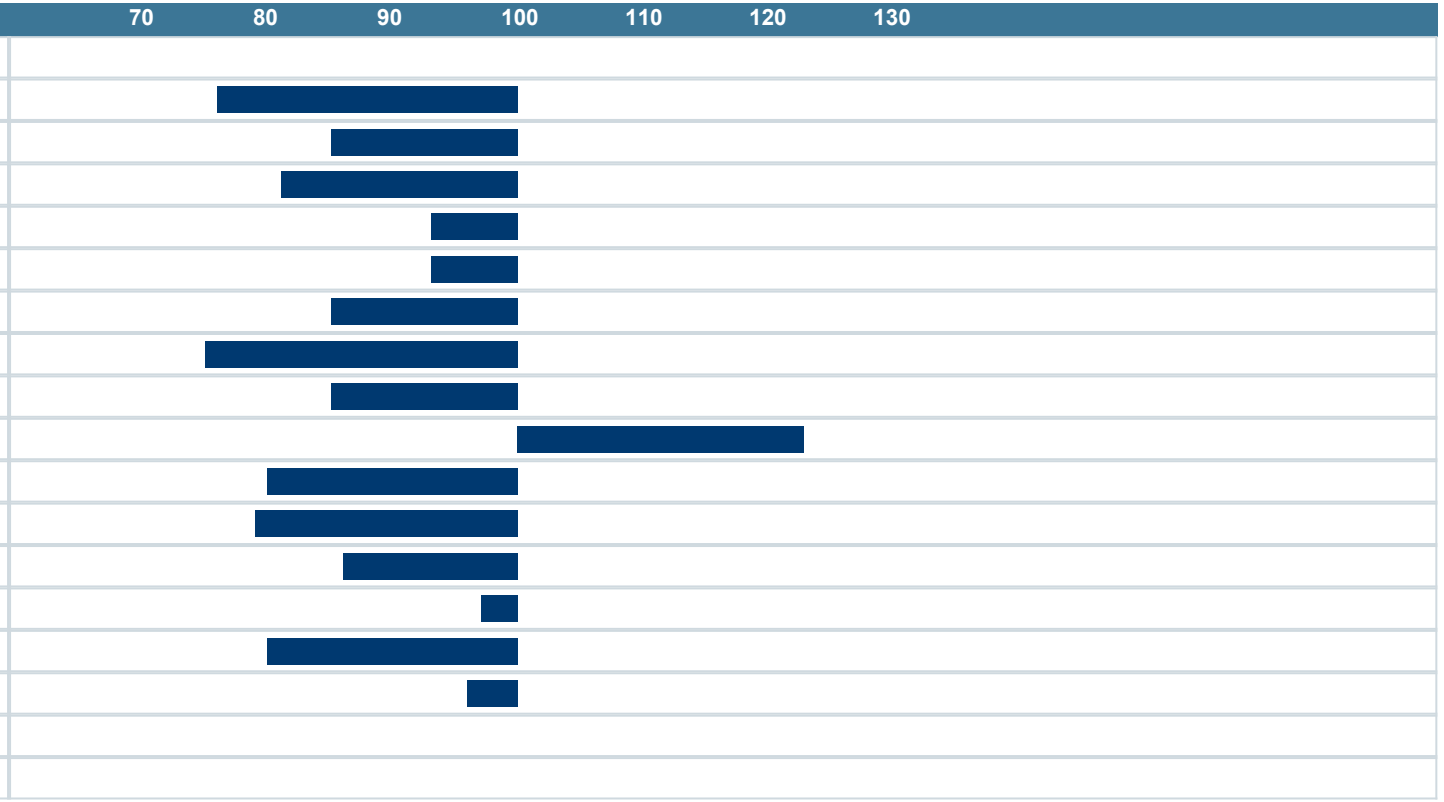

NAV Nordic Cattle Genetic Evaluation

LANDBRUG FØDEVARER

faba

VÄXA