Magna P RF

NTM
-31

NAV Bull search

nordic.mloy.fi/NAVBull/BULL/HOLCANM000007823945/HOL
6/16/2026

Born	2/21/2008
Breeder	Not yet available
Evaluation	Holstein
International ID	HOLCANM000007823945

Herdbook number	
FIN	95566
SWE	91045
DNK	253368

Evaluation published **02.06.2026**

Trait	# Daughters	# Herds
Yield	39	23
Udder health	28	24
Conformation	24	15

Breed proportions	
Breed	HOL
%	100

Sire	S Bolton HOLUSAM000131823833	PGS	L Hershel HOLUSAM000002294436
		PGD	Sandy-Valley Blessing ET HOLUSAF000128824973
Dam	West Port Arron Doon Mit P Red HOLCANF000007570916	MGS	Sep Storm HOLCANM000006820564
		MGD	West Port Arron Doon May P Red HOLCANF000009426687
		MGDS	R.Steven

Trait	Current evaluation
NTM	-31
Yield	84
Growth	100
Fertility	72
Birth	89
Calving	95
Udder health	102
General health	77
Claw health	75
Frame	100
Feet & legs	108
Udder	108
Milkability	92
Temperament	99
Longevity	91
Youngstock survival	101
Saved feed	
Methane	

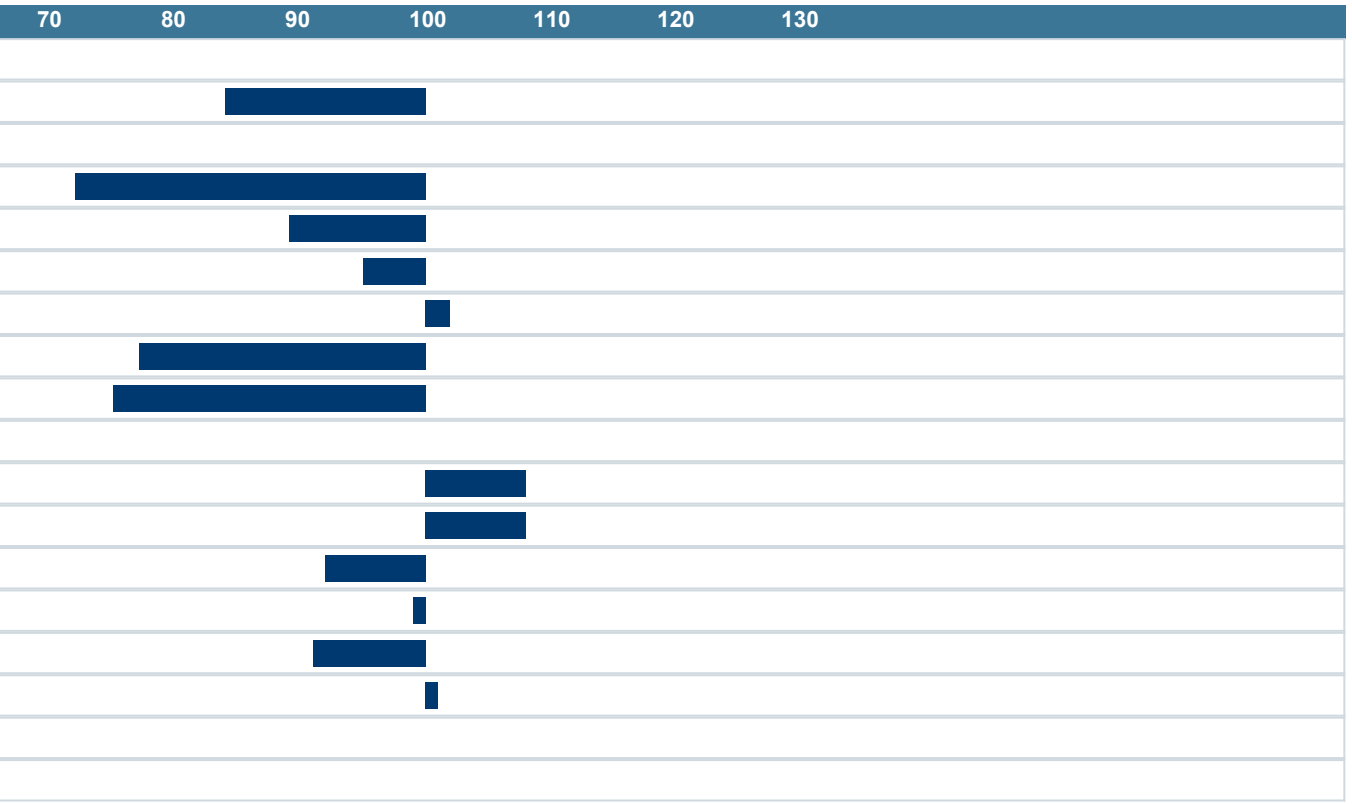

NAV Nordic Cattle Genetic Evaluation

LANDBRUG FØDEVARER

faba

VÄXA