MITEY P

NTM
-28

NAV Bull search

nordic.mloy.fi/NAVBull/BULL/HOLCANM000008930027/HOL
6/15/2026

Born	2/10/2007
Breeder	Not yet available
Evaluation	Holstein
International ID	HOLCANM000008930027

Herdbook number	
FIN	95500
SWE	90905
DNK	253244

Evaluation published **02.06.2026**

Trait	# Daughters	# Herds
Yield	358	163
Udder health	331	177
Conformation	152	64

Breed proportions	
Breed	HOL
%	100

Sire	B Goldwyn HOLCANM000010705608	PGS	S James HOLCANM000005902195
		PGD	Braedale Baler Twine HOLCANF000006860888
Dam	West Port Arron Doon Mit P Red HOLCANF000007570916	MGS	Sep Storm HOLCANM000006820564
		MGD	West Port Arron Doon May P Red HOLCANF000009426687
		MGDS	R.Steven

Trait	Current evaluation
NTM	-28
Yield	87
Growth	89
Fertility	76
Birth	88
Calving	101
Udder health	99
General health	82
Claw health	94
Frame	110
Feet & legs	108
Udder	98
Milkability	110
Temperament	80
Longevity	79
Youngstock survival	95
Saved feed	
Methane	

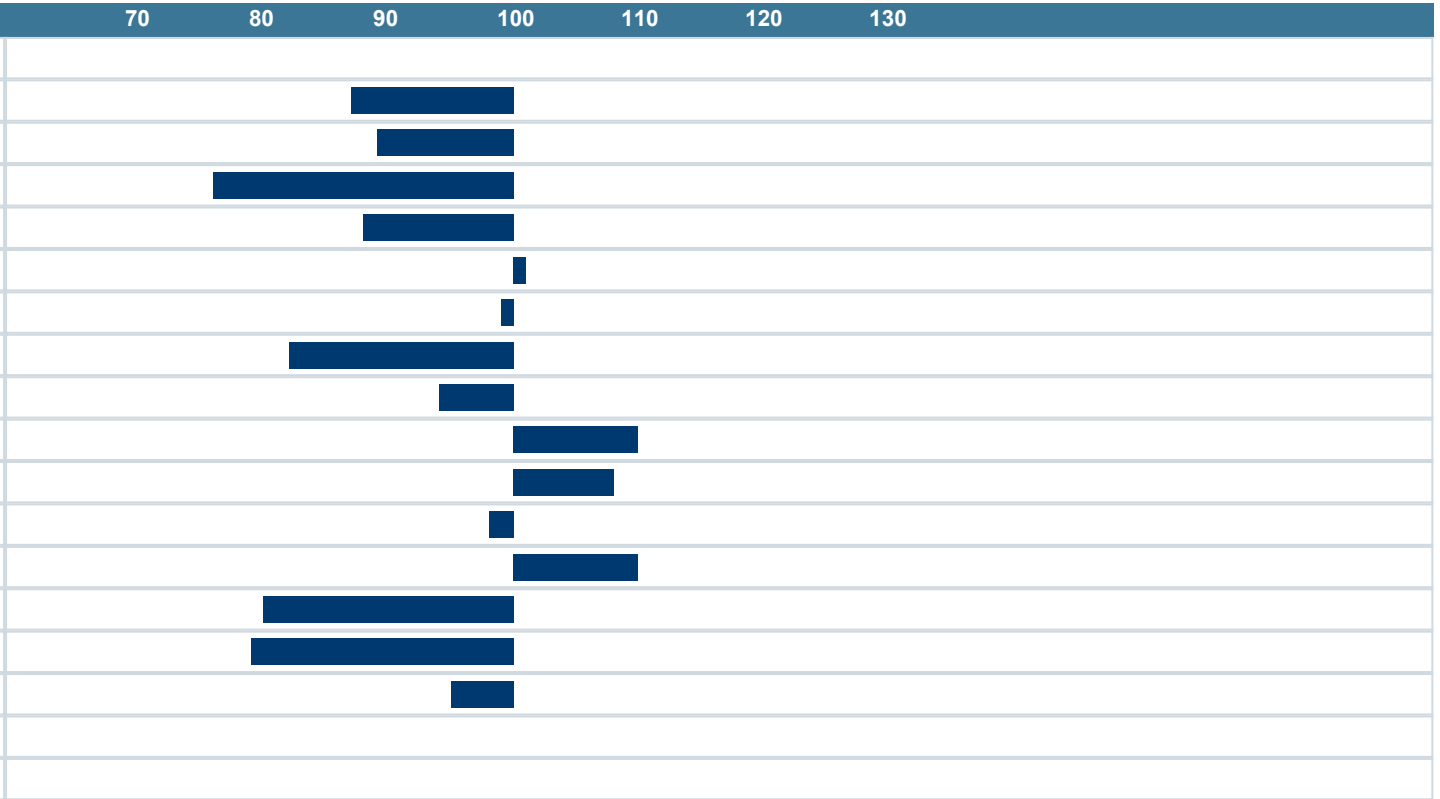

NAV Nordic Cattle Genetic Evaluation

LANDBRUG FØDEVARER

faba

VÄXA