Atwood

NTM
-47

NAV Bull search

nordic.mloy.fi/NAVBull/BULL/HOLCANM000008956379/HOL
6/24/2026

Born	2/24/2007
Breeder	Not yet available
Evaluation	Holstein
International ID	HOLCANM000008956379

Herdbook number	
FIN	95378
SWE	90947
DNK	253050

Evaluation published **02.06.2026**

Trait	# Daughters	# Herds
Yield	477	140
Udder health	407	152
Conformation	372	98

Breed proportions	
Breed	HOL
%	100

Sire	B Goldwyn HOLCANM000010705608	PGS	S James HOLCANM000005902195
		PGD	Braedale Baler Twine HOLCANF000006860888
Dam	Md-Delight Durham Atlee HOLUSAF000131704103	MGS	R Durham HOLUSAM000002250783
		MGD	MD-Delight STRM Amberlee ET HOLUSAF000128108550
		MGDS	M Storm

Trait	Current evaluation
NTM	-47
Yield	84
Growth	81
Fertility	71
Birth	77
Calving	74
Udder health	87
General health	56
Claw health	95
Frame	121
Feet & legs	111
Udder	103
Milkability	85
Temperament	100
Longevity	84
Youngstock survival	85
Saved feed	
Methane	

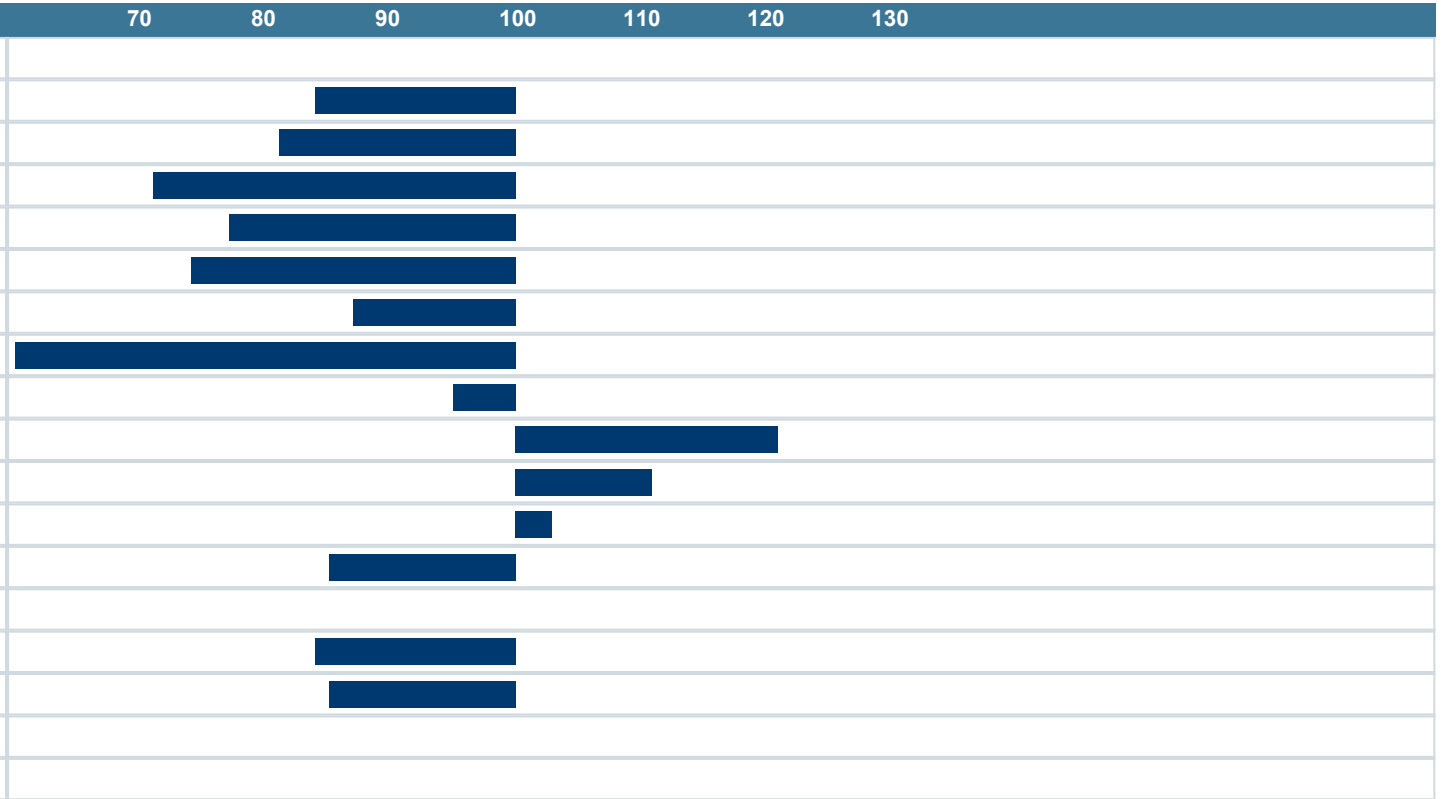

NAV Nordic Cattle Genetic Evaluation

LANDBRUG FØDEVARER

faba

VÄXA