# Brewmaster

NTM
-13

# NAV Bull search

nordic.mloy.fi/NAVBull/BULL/HOLCANM000011161715/HOL
6/15/2026

| | |
|---|---|
| Born | 8/21/2010 |
| Breeder | Not yet available |
| Evaluation | Holstein |
| International ID | HOLCANM000011161715 |

| Herdbook number | |
|---|---|
| FIN | 98067 |
| SWE | 92004 |
| DNK | 255681 |

Evaluation published **02.06.2026**

| Trait | # Daughters | # Herds |
|---|---|---|
| Yield | 3060 | 452 |
| Udder health | 3132 | 540 |
| Conformation | 1034 | 188 |

| Breed proportions | |
|---|---|
| Breed | HOL |
| % | 100 |

| | | | |
|---|---|---|---|
| Sire | Garrett HOLUSAM000052805710 | PGS | Oman Justi HOLUSAM000122358313 |
| | | PGD | Schillview Mtoto Gift HOLUSAF000128338287 |
| Dam | Gen-I-Beq Shottle Bombi HOLCANF000102438051 | MGS | P Shottle HOLGBRM000000598172 |
| | | MGD | Gen-I-Beq Champion Bambi HOLCANF000100745685 |
| | | MGDS | C Champion |

| Trait | Current evaluation |
|---|---|
| NTM | -13 |
| Yield | 99 |
| Growth | 85 |
| Fertility | 91 |
| Birth | 91 |
| Calving | 106 |
| Udder health | 92 |
| General health | 96 |
| Claw health | 79 |
| Frame | 113 |
| Feet & legs | 106 |
| Udder | 94 |
| Milkability | 104 |
| Temperament | 100 |
| Longevity | 85 |
| Youngstock survival | 92 |
| Saved feed | |
| Methane | |

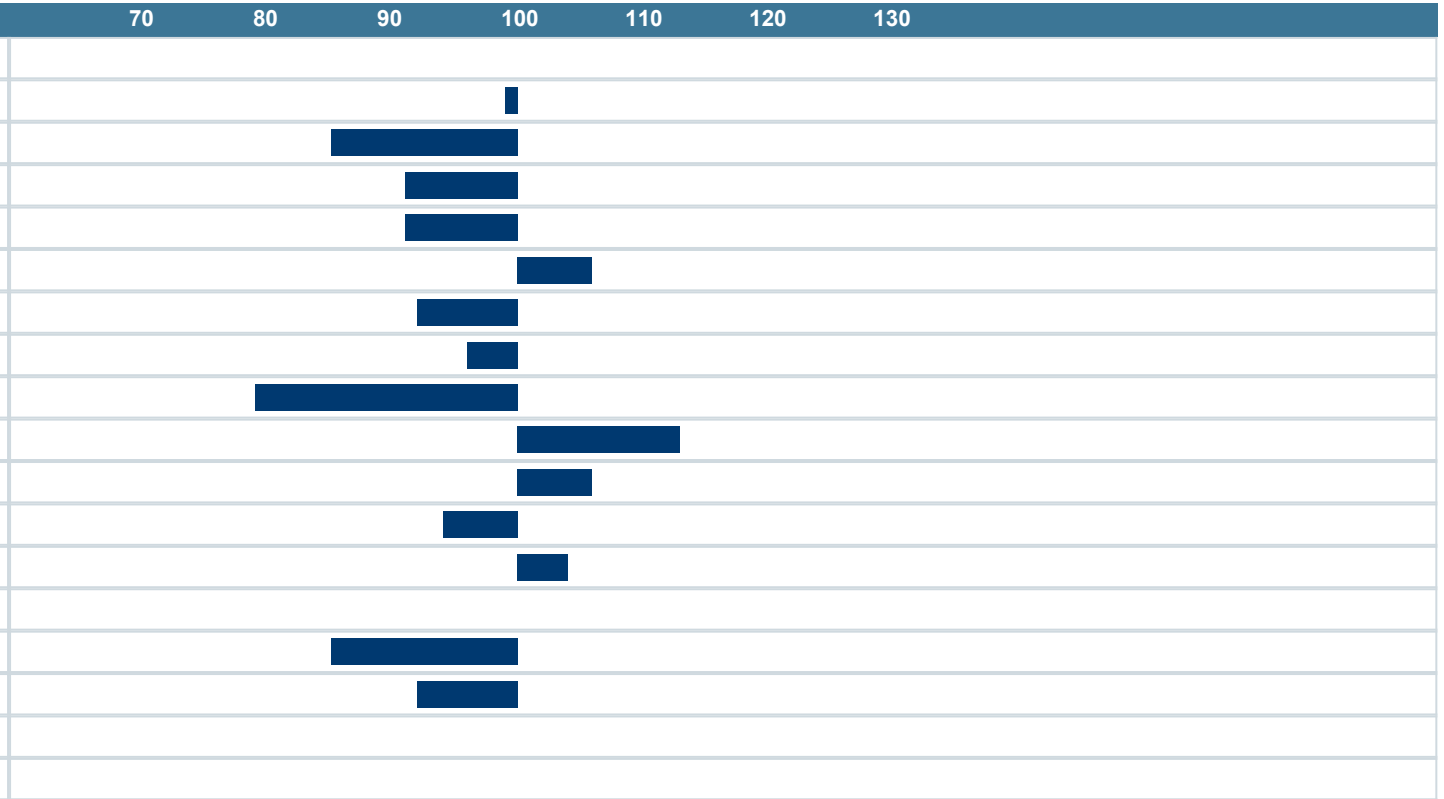

NAV Nordic Cattle Genetic Evaluation

LANDBRUG FØDEVARER

faba

VÄXA