Styx Red

NTM
-17

NAV Bull search

nordic.mloy.fi/NAVBull/BULL/HOLCANM000012283187/HOL
6/15/2026

Born	5/10/2015
Breeder	Not yet available
Evaluation	Holstein
International ID	HOLCANM000012283187

Herdbook number	
FIN	98922
DNK	258774

Evaluation published **02.06.2026**

Trait	# Daughters	# Herds
Yield	16	7
Udder health	9	7
Conformation	14	5

Breed proportions	
Breed	HOL
%	100

Sire	Entitle HOLCANM000011696748	PGS	Sympatico HOLCANM000011004723
		PGD	Cedarwal Manoman Esteem HOLCANF000011176252
Dam	Snowbiz Sympatico Shae Red HOLCANF000108502611	MGS	Sympatico HOLCANM000011004723
		MGD	Gen-I-Beq S Summer T HOLCANF000106807371
		MGDS	Snowman

Trait	Current evaluation
NTM	-17
Yield	82
Growth	81
Fertility	102
Birth	118
Calving	96
Udder health	98
General health	100
Claw health	107
Frame	89
Feet & legs	111
Udder	101
Milkability	82
Temperament	91
Longevity	106
Youngstock survival	94
Saved feed	
Methane	

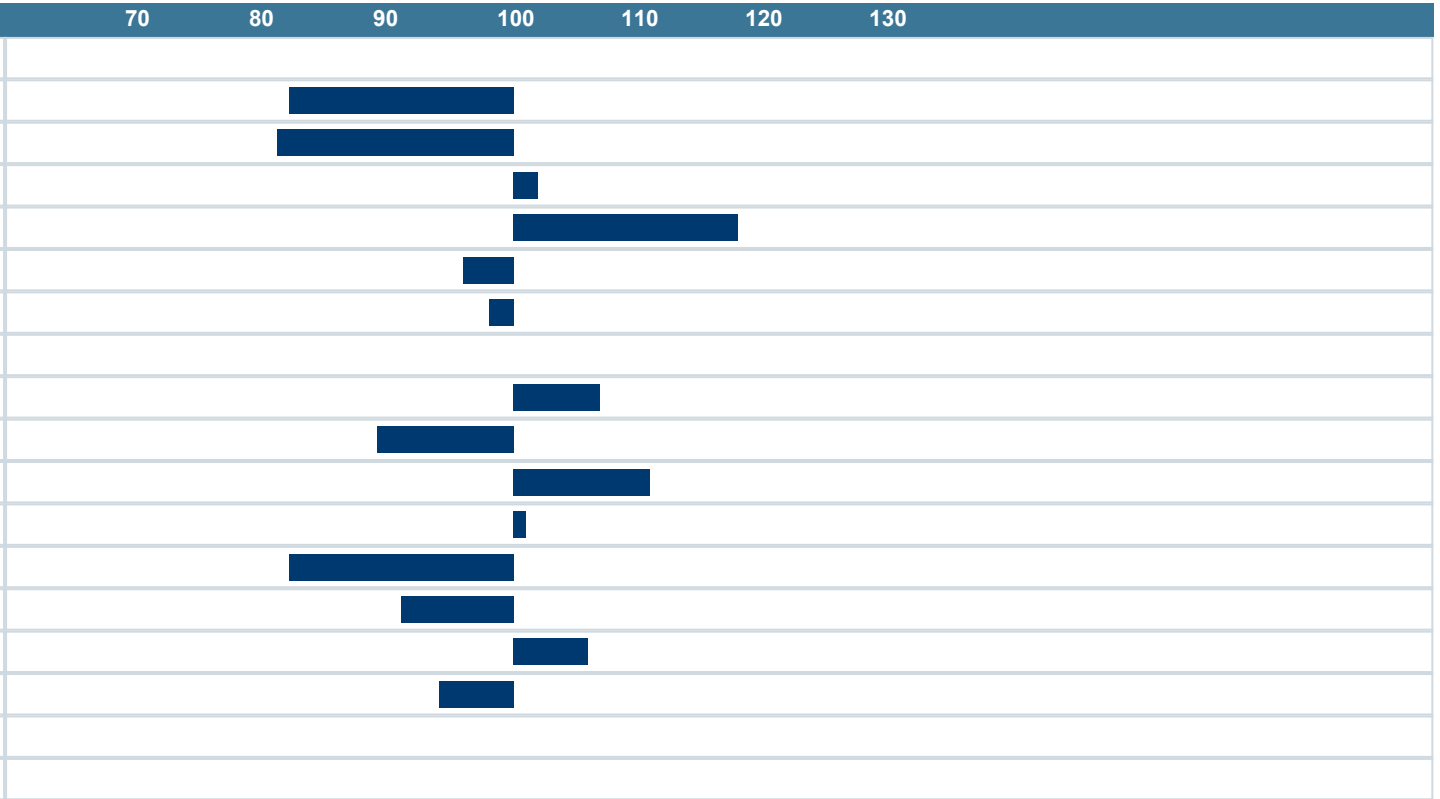

NAV Nordic Cattle Genetic Evaluation

LANDBRUG FØDEVARER

faba

VÄXA