Milktime

NTM
6

NAV Bull search

nordic.mloy.fi/NAVBull/BULL/HOLCANM000012609045/HOL
5/25/2026

Born	9/6/2016
Breeder	Not yet available
Evaluation	Holstein
International ID	HOLCANM000012609045

Herdbook number	
FIN	98978
SWE	92623
DNK	260423

Evaluation published **05.05.2026**

Trait	# Daughters	# Herds
Yield	200	47
Udder health	204	53
Conformation	28	11

Breed proportions	
Breed	HOL
%	100

Sire	Duke HOLUSAM003125201993	PGS	Montross HOLUSAM000071703339
		PGD	SSI Sprsire Mabel HOLUSAF003011538227
Dam	Ste Odile Supershot Electra HOLCANF000109659566	MGS	Supershot HOLNLDM000755898903
		MGD	Ste Odile Munition Elsa ET HOLCANF000108502101
		MGDS	Munition

Trait	Current evaluation
NTM	6
Yield	115
Growth	120
Fertility	89
Birth	99
Calving	106
Udder health	98
General health	103
Claw health	73
Frame	122
Feet & legs	85
Udder	81
Milkability	98
Temperament	104
Longevity	100
Youngstock survival	105
Saved feed	
Methane	

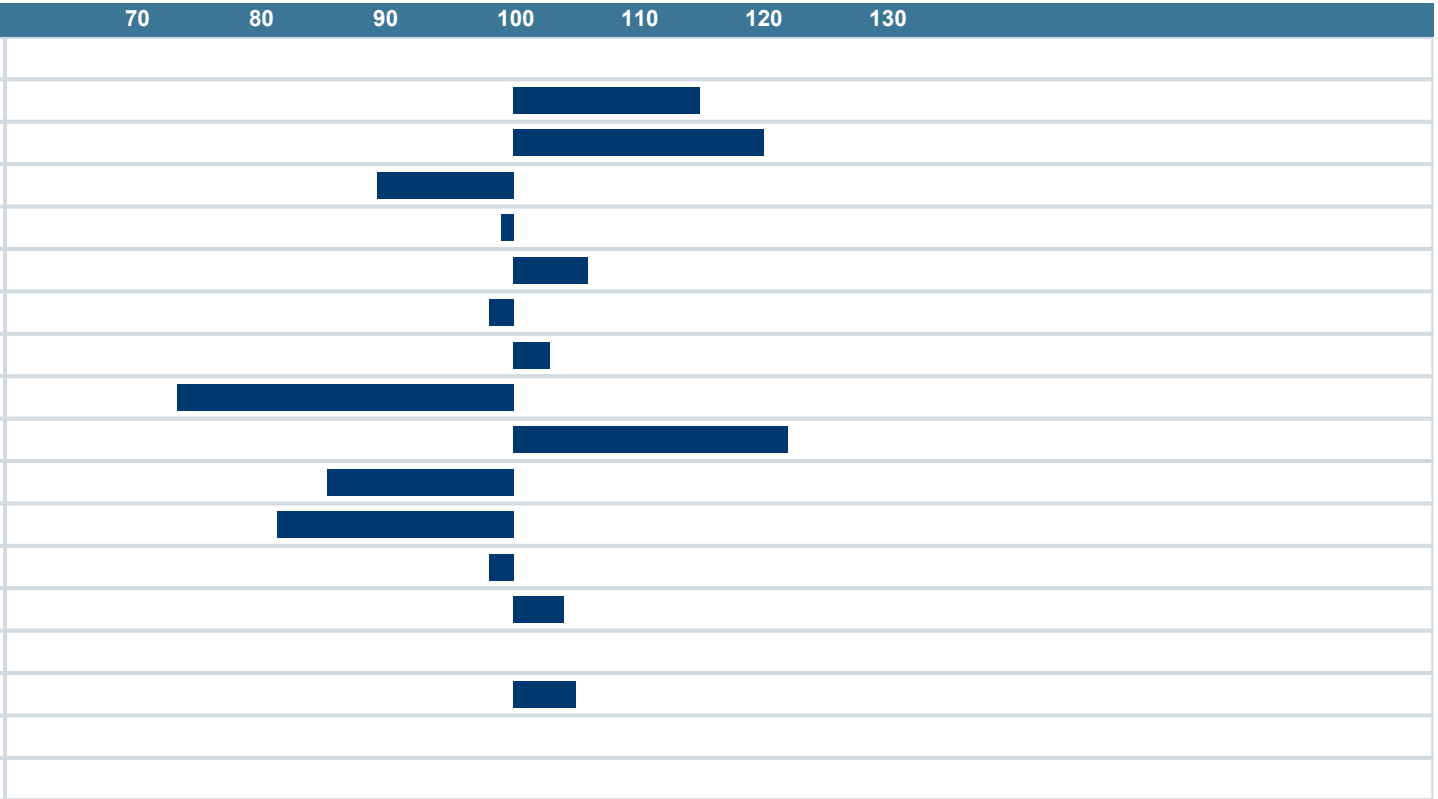

NAV Nordic Cattle Genetic Evaluation

LANDBRUG FØDEVARER

faba

VÄXA