Doorman

NTM
-27

NAV Bull search

nordic.mloy.fi/NAVBull/BULL/HOLCANM000107281711/HOL
6/14/2026

Born	8/6/2011
Breeder	Not yet available
Evaluation	Holstein
International ID	HOLCANM000107281711

Herdbook number	
FIN	96508
SWE	91363
DNK	255541

Evaluation published **02.06.2026**

Trait	# Daughters	# Herds
Yield	1545	384
Udder health	1595	421
Conformation	730	177

Breed proportions	
Breed	HOL
%	100

Sire	Bookem HOLUSAM00006663665 7	PGS	Planet HOLUSAM00006059700 3
		PGD	Clear Echo 822 Ramo 1199 HOLUSAF00006176502 7
Dam	Val Bisson Shottle Imelda HOLCANF00010617343 2	MGS	P Shottle HOLGBRM0000005981 72
		MGD	Val Bisson Goldwyn Maya HOLCANF00010385773 9
		MGDS	B Goldwyn

Trait	Current evaluation
NTM	-27
Yield	91
Growth	88
Fertility	84
Birth	93
Calving	94
Udder health	101
General health	74
Claw health	82
Frame	128
Feet & legs	102
Udder	106
Milkability	75
Temperament	93
Longevity	92
Youngstock survival	89
Saved feed	
Methane	

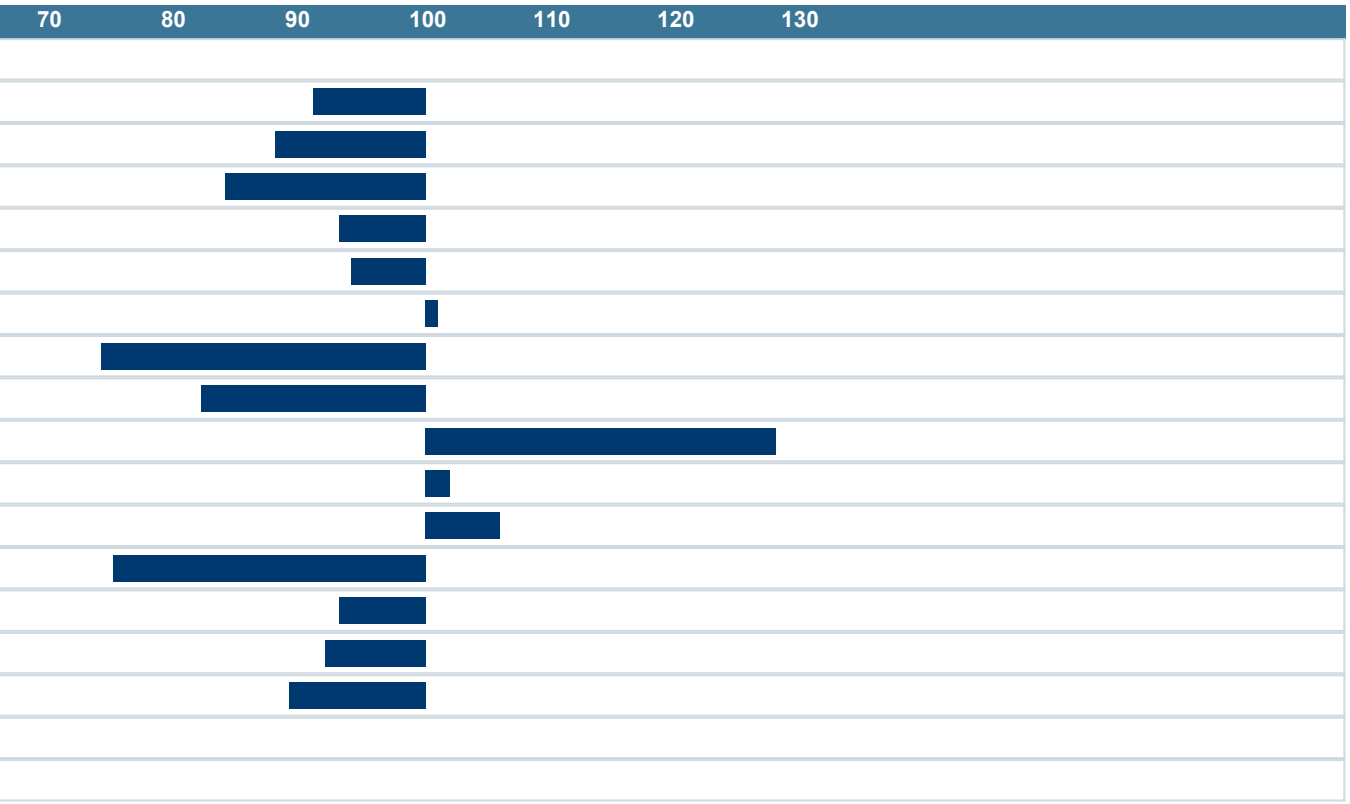

NAV Nordic Cattle Genetic Evaluation

LANDBRUG FØDEVARER

faba

VÄXA