Mystic PP

NTM
-12

NAV Bull search

nordic.mloy.fi/NAVBull/BULL/HOLDEUM000539335799/HOL
6/15/2026

Born	8/19/2016
Breeder	Not yet available
Evaluation	Holstein
International ID	HOLDEUM000539335799

Herdbook number	
FIN	60603
DNK	259386

Evaluation published **02.06.2026**

Trait	# Daughters	# Herds
Yield	4	2
Udder health	-	-
Conformation	3	2

Breed proportions	
Breed	HOL
%	100

Sire	Milford P HOLUSAM000073191154	PGS	Style P HOLUSAM000071178738
		PGD	Leaderwin Snoman Mystery HOLUSAF000141365044
Dam	Alright 65 HOLUSAF000073953606	MGS	Alright HOLUSAM000071630782
		MGD	Bomaz Numero Uno HOLUSAF000072349533
		MGDS	Numero Uno

Trait	Current evaluation
NTM	-12
Yield	90
Growth	
Fertility	90
Birth	101
Calving	101
Udder health	105
General health	
Claw health	
Frame	102
Feet & legs	83
Udder	102
Milkability	76
Temperament	97
Longevity	111
Youngstock survival	
Saved feed	
Methane	

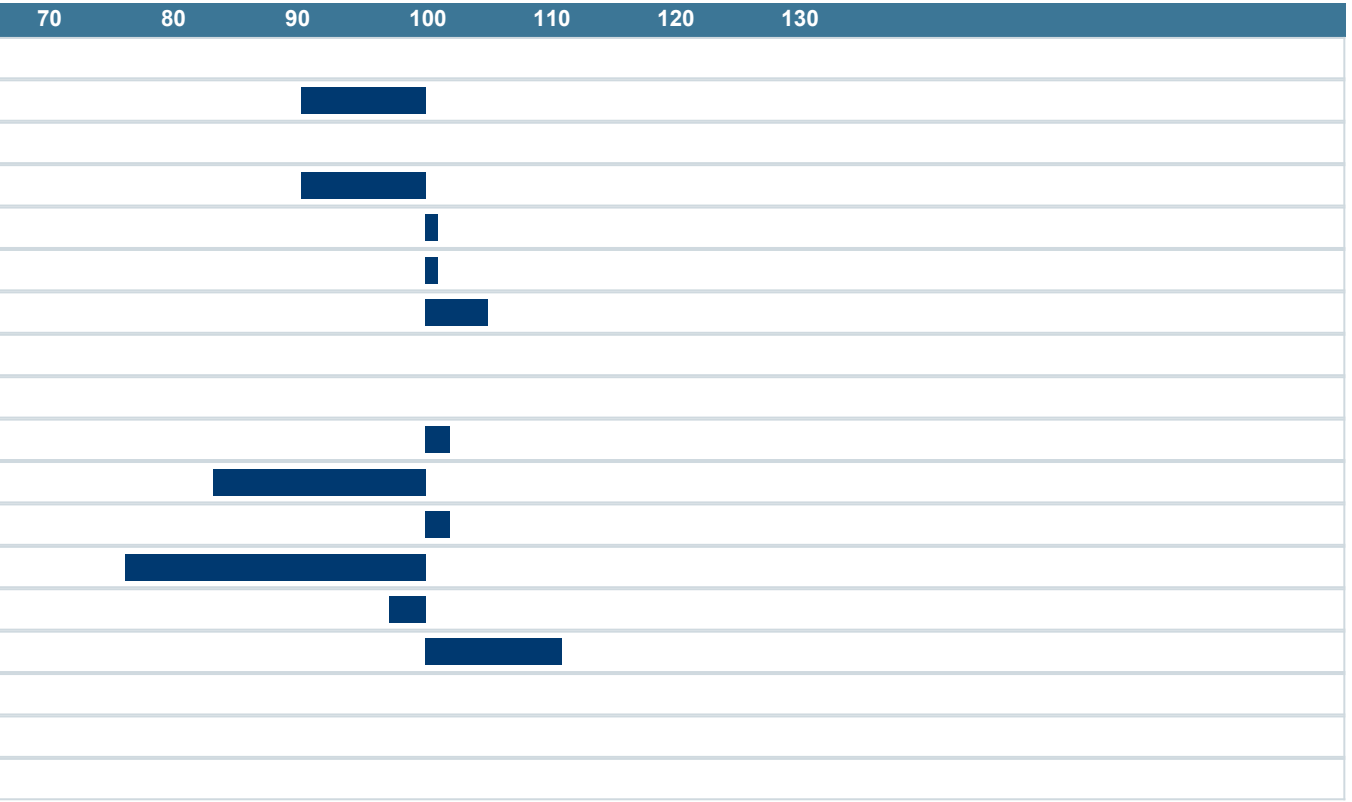

NAV Nordic Cattle Genetic Evaluation

LANDBRUG FØDEVARER

faba

VÄXA