JURUS

NTM
-32

NAV Bull search

nordic.mloy.fi/NAVBull/BULL/HOLDEUM000768076721/HOL
6/15/2026

Born	8/15/2001
Breeder	Not yet available
Evaluation	Holstein
International ID	HOLDEUM000768076721

Herdbook number	
FIN	94289
SWE	90620
DNK	250568

Evaluation published **02.06.2026**

Trait	# Daughters	# Herds
Yield	3938	1802
Udder health	3751	1877
Conformation	2136	965

Breed proportions	
Breed	HOL
%	100

Sire	Jesther HOLFRAM005994022699	PGS	B Mountain HOLUSAM000002070579
		PGD	Rocky-Vu Elton Edna Eli-ET TL HOLUSAF000014189172
Dam	NH Fidji T HOLDEUF000764662075	MGS	Esentation HOLCANM000005033036
		MGD	Finabel HOLDEUF000760310707
		MGDS	UGELA BELL *BL

Trait	Current evaluation
NTM	-32
Yield	81
Growth	89
Fertility	82
Birth	100
Calving	97
Udder health	99
General health	70
Claw health	90
Frame	91
Feet & legs	95
Udder	85
Milkability	106
Temperament	102
Longevity	87
Youngstock survival	109
Saved feed	
Methane	

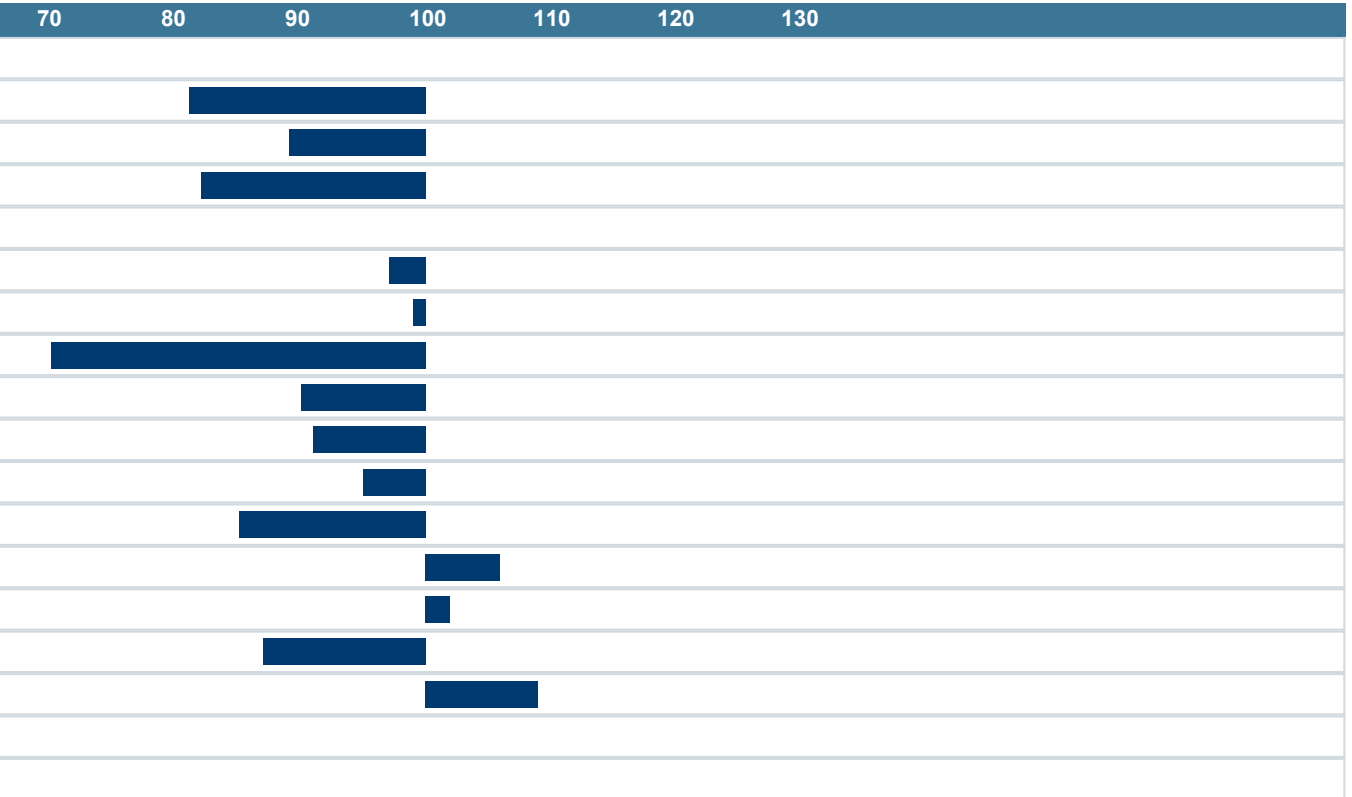

NAV Nordic Cattle Genetic Evaluation

LANDBRUG FØDEVARER

faba

VÄXA