Belt

NTM -77

NAV Bull search

nordic.mloy.fi/NAVBull/BULL/HOLDEUM001020475657/HOL
11/23/2026

Born	4/15/1986
Breeder	J Schroeder
Evaluation	Holstein
International ID	HOLDEUM001020475657

Herdbook number	
FIN	92462
SWE	99496
DNK	229612

Trait	# Daughters	# Herds
Yield	1779	735
Udder health	1330	664
Conformation	997	390

Breed proportions		
Breed	HOL	BW
%	88	13

Sire	Starbuck HOLCANM000000352790	PGS	Elevation HOLUSAM000001491007
		PGD	A A Astronaut Ivanhoe HOLCANF000002876597
Dam	BETTINA HOLDEUF000008279558	MGS	S-W-D Vali HOLUSAM000001650414
		MGD	BETTY HOLDEUF001006211686
		MGDS	A A Demand

Evaluation published **03.11.2026**

Trait	Current evaluation
NTM	-77
Yield	57
Growth	103
Fertility	62
Birth	81
Calving	84
Udder health	80
General health	86
Claw health	
Frame	117
Feet & legs	90
Udder	61
Milkability	95
Temperament	108
Longevity	63
Youngstock survival	95
Saved feed	
Methane	

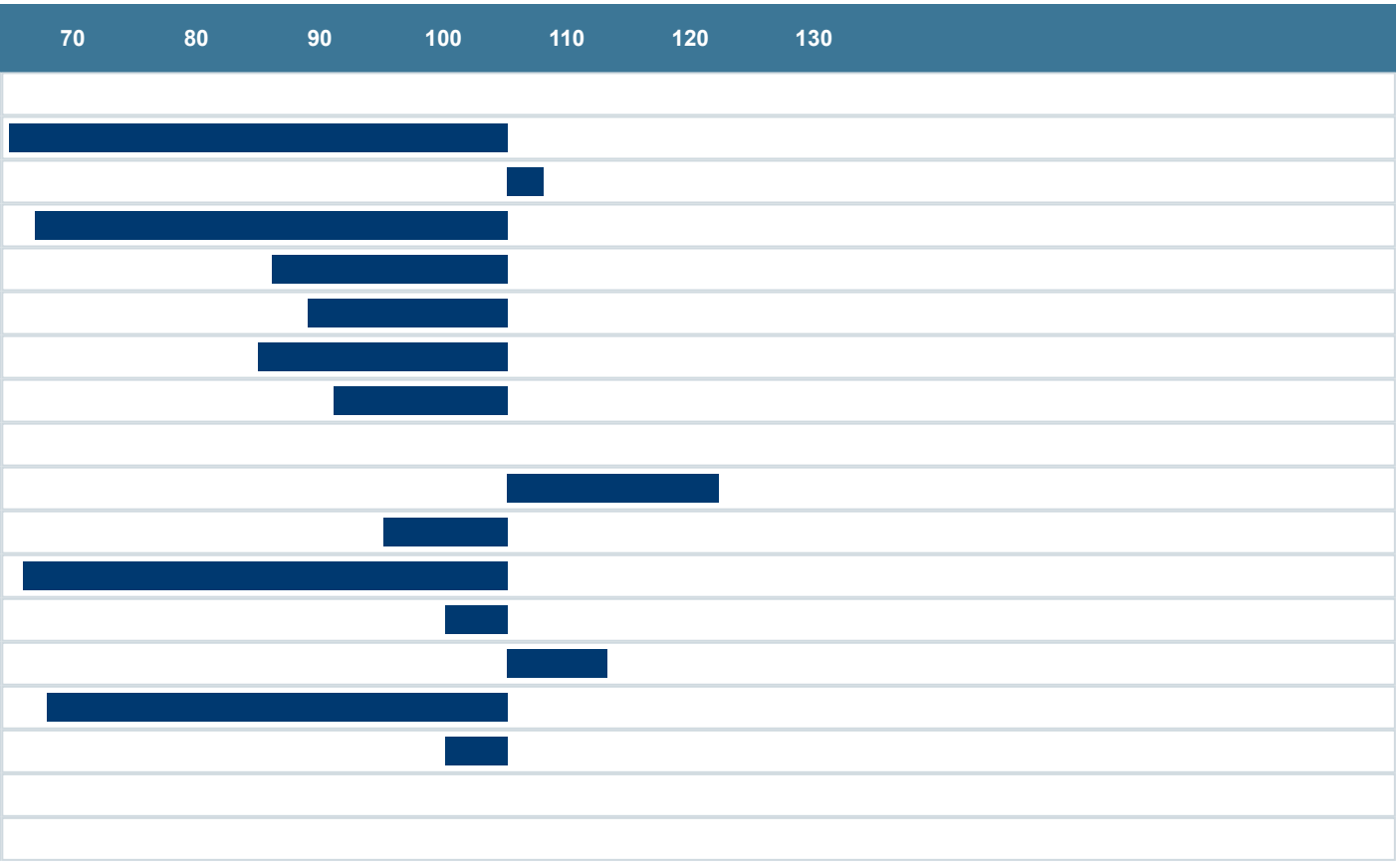

Genetic traits

Only traits derived from genomic test. Results from lab are not included here.

Trait	Code	Result
HH1	n/a	n/a
HH2	n/a	n/a
HH3	n/a	n/a
HH4	n/a	n/a
HH5	n/a	n/a
HH6	n/a	n/a
HH7	n/a	n/a
BLAD	n/a	n/a
CVM	n/a	n/a
RP1	n/a	n/a
BLIRD	n/a	n/a
HDC	n/a	n/a
Coat color	n/a	n/a
Variant red	n/a	n/a
Polled	n/a	n/a
Beta-casein	n/a	n/a
Kappa-casein	n/a	n/a