V Ersgard

NTM
-32

NAV Bull search

nordic.mloy.fi/NAVBull/BULL/HOLDNKM000000241926/HOL
5/12/2026

Born	8/4/1998
Breeder	Søren Ernst Madsen
Evaluation	Holstein
International ID	HOLDNKM000000241926

Herdbook number	
FIN	95938
SWE	90491
DNK	241926

Evaluation published **05.05.2026**

Trait	# Daughters	# Herds
Yield	7973	2996
Udder health	7535	3176
Conformation	3518	1296

Breed proportions	
Breed	HOL
%	100

Sire	Lukas HOLDEUM001012104370	PGS	R Leadman HOLUSAM000001983348
		PGD	Eugenie HOLDEUF001002482030
Dam	Tirsvad Mascot Jeanette HOLDNKF007338000151	MGS	S-B Mascot HOLUSAM000002020049
		MGD	CAERNARVON CLEITUS JEAN-ET HOLUSAF000013400942
		MGDS	B Cleitus

Trait	Current evaluation
NTM	-32
Yield	81
Growth	111
Fertility	94
Birth	98
Calving	96
Udder health	84
General health	84
Claw health	94
Frame	99
Feet & legs	83
Udder	80
Milkability	91
Temperament	81
Longevity	89
Youngstock survival	109
Saved feed	
Methane	

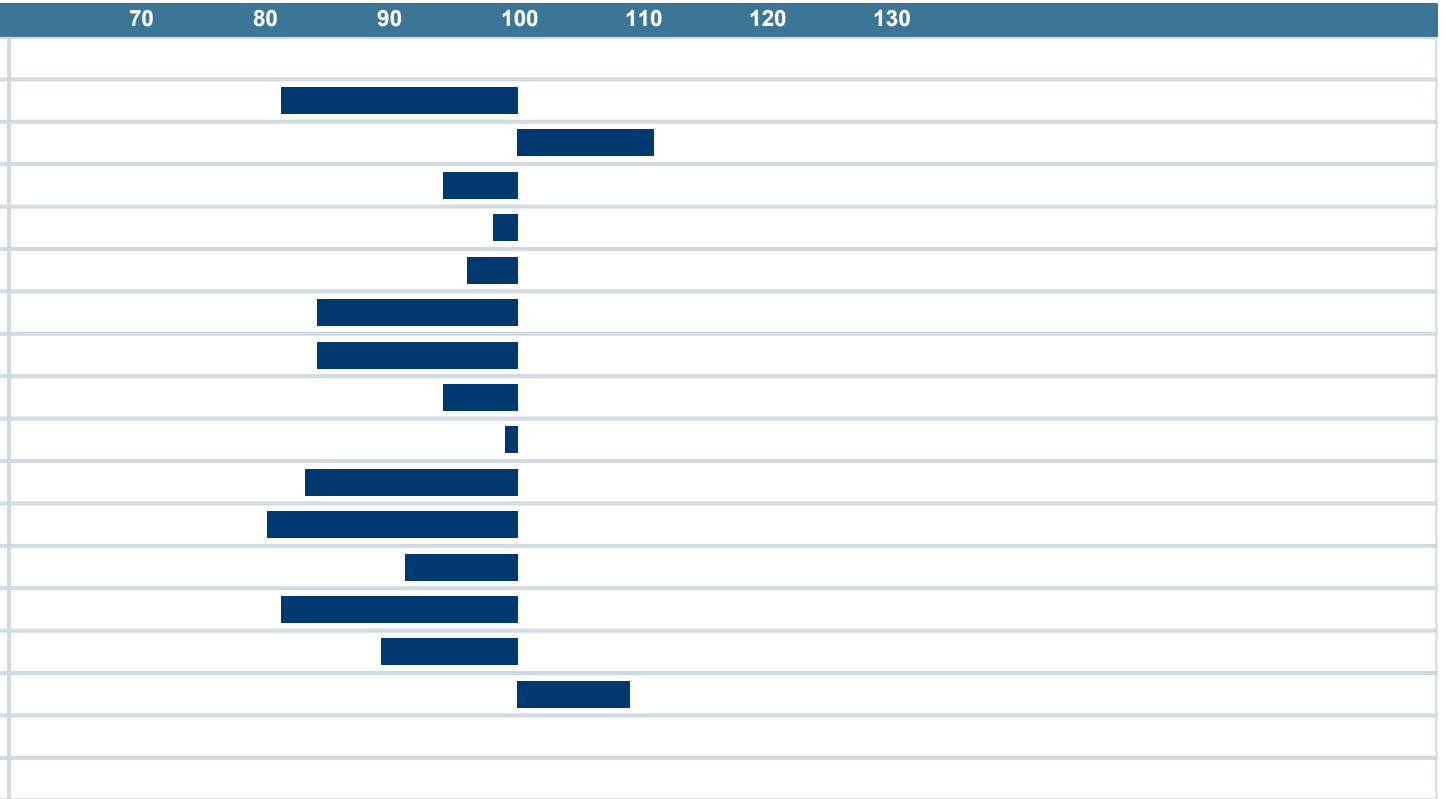

NAV Nordic Cattle Genetic Evaluation

LANDBRUG FØDEVARER

faba

VÄXA