RGK Flak

NTM
-24

NAV Bull search

nordic.mloy.fi/NAVBull/BULL/HOLDNKM000000246184/HOL
7/10/2026

Born	11/16/2001
Breeder	Jens Pedersen
Evaluation	Holstein
International ID	HOLDNKM000000246184

Herdbook number	
FIN	96138
SWE	90625
DNK	246184

Evaluation published **07.07.2026**

Trait	# Daughters	# Herds
Yield	21390	3179
Udder health	20542	3605
Conformation	10732	1558

Breed proportions		
Breed	HOL	BW
%	98	2

Sire	B-M Bombay HOLUSAM000002292218	PGS	L Mandel HOLUSAM000002119526
		PGD	B-Y-U Glow Brigitte HOLUSAF000014689001
Dam	Kokholm Lord Sally HOLDNKF004118100928	MGS	Lord Lily HOLNLDM000780180664
		MGD	Kokholm Leadman Sabrina HOLDNKF004118100656
		MGDS	R Leadman

Trait	Current evaluation
NTM	-24
Yield	82
Growth	100
Fertility	94
Birth	100
Calving	88
Udder health	99
General health	98
Claw health	90
Frame	92
Feet & legs	110
Udder	65
Milkability	95
Temperament	99
Longevity	90
Youngstock survival	104
Saved feed	112
Methane	

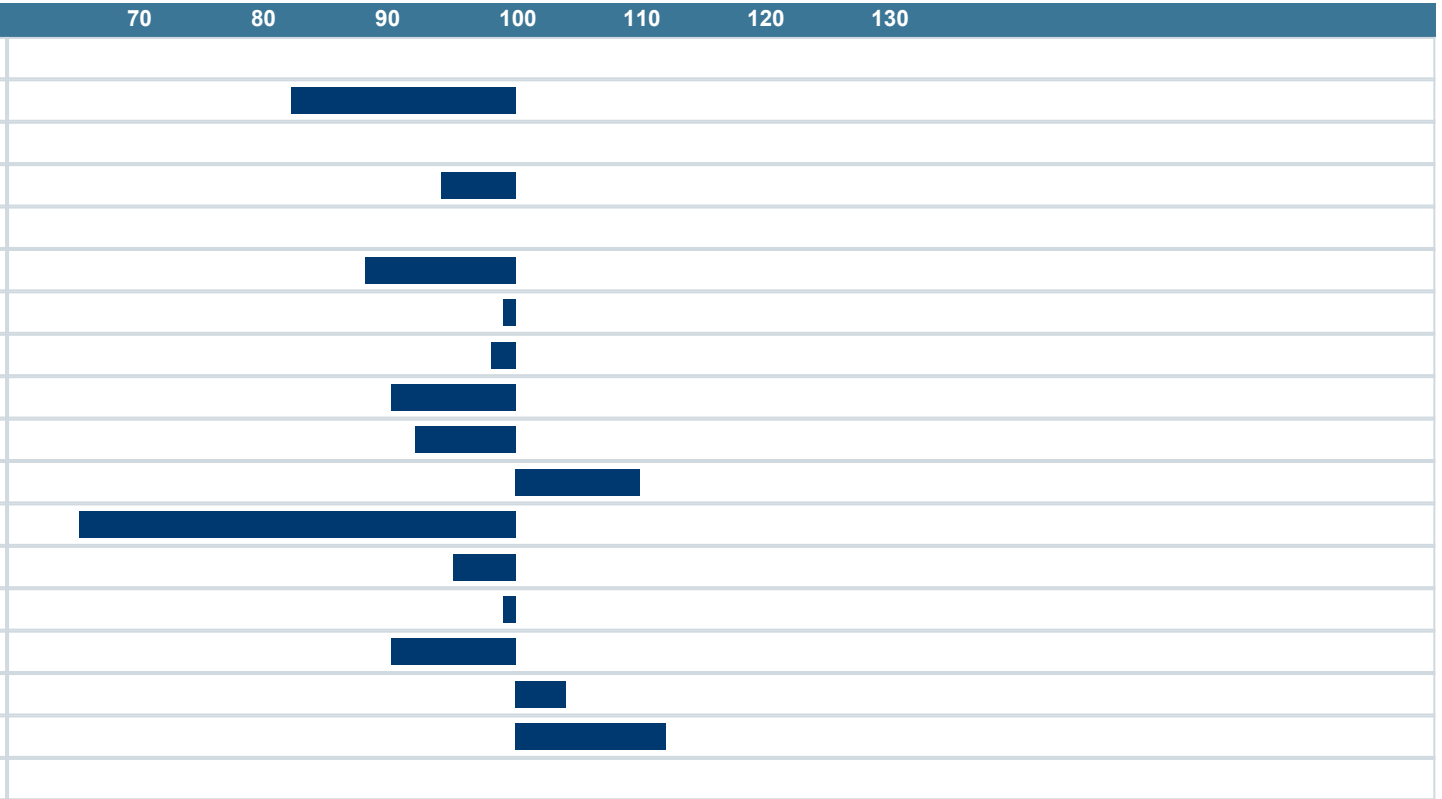

NAV Nordic Cattle Genetic Evaluation

LANDBRUG FØDEVARER

faba

VÄXA