D Sammy

NTM
-33

NAV Bull search

nordic.mloy.fi/NAVBull/BULL/HOLDNKM000000247385/HOL
6/6/2026

Born	1/6/2003
Breeder	Dansire - Holland
Evaluation	Holstein
International ID	HOLDNKM000000247385

Herdbook number	
FIN	94768
SWE	90700
DNK	247385

Evaluation published **02.06.2026**

Trait	# Daughters	# Herds
Yield	16100	4223
Udder health	15883	4637
Conformation	8203	1900

Breed proportions		
Breed	HOL	BW
%	99	1

Sire	B Sabre HOLUSAM000017253930	PGS	B Patron HOLUSAM000002160458
		PGD	Bulcrest 845 Roebuck 1235 HOLUSAF000015330466
Dam	Barnkamper Marilyn 27 HOLNLDF000222773324	MGS	New Ronald HOLNLDM000777430664
		MGD	HOLNLDF000199057513
		MGDS	East Cash

Trait	Current evaluation
NTM	-33
Yield	82
Growth	123
Fertility	93
Birth	84
Calving	84
Udder health	80
General health	93
Claw health	92
Frame	99
Feet & legs	107
Udder	87
Milkability	87
Temperament	88
Longevity	84
Youngstock survival	91
Saved feed	105
Methane	

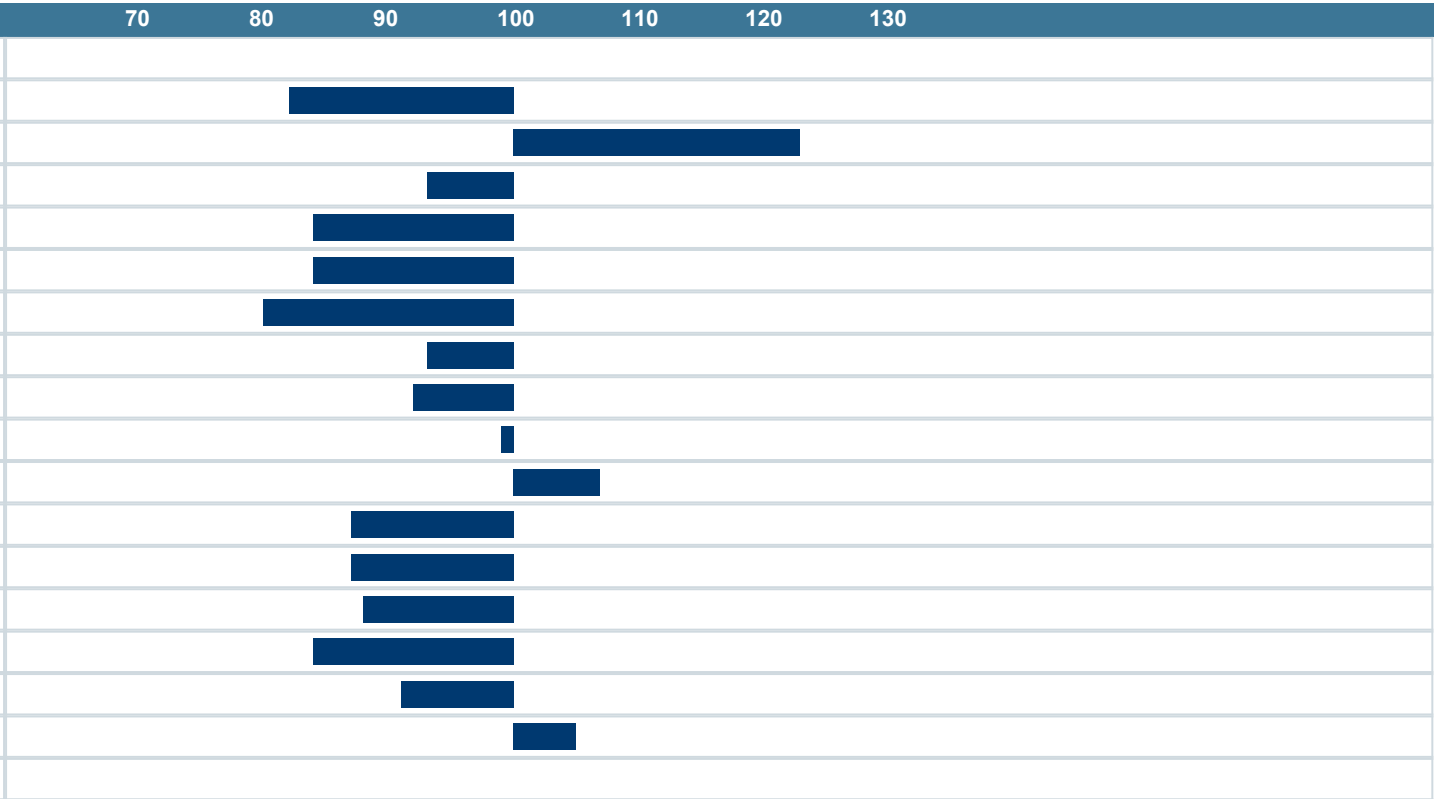

NAV Nordic Cattle Genetic Evaluation

LANDBRUG FØDEVARER

faba

VÄXA