VH Zac

NTM
-36

NAV Bull search

nordic.mloy.fi/NAVBull/BULL/HOLDNKM000000252227/HOL
6/15/2026

Born	11/1/2007
Breeder	Vagn Kristensen
Evaluation	Holstein
International ID	HOLDNKM000000252227

Herdbook number	
FIN	95357
SWE	90832
DNK	252227

Evaluation published **02.06.2026**

Trait	# Daughters	# Herds
Yield	4954	2424
Udder health	4853	2623
Conformation	2428	1157

Breed proportions	
Breed	HOL
%	100

Sire	O Zenith HOLUSAM000129800008	PGS	R Durham HOLUSAM000002250783
		PGD	Ocean-View Mandel Zandra HOLUSAF000015982323
Dam	Toftegård Oman Sally HOLDNKF006880301740	MGS	Oman Justi HOLUSAM000122358313
		MGD	HOLNLDF000285183973
		MGDS	G Simon

Trait	Current evaluation
NTM	-36
Yield	87
Growth	114
Fertility	71
Birth	84
Calving	88
Udder health	86
General health	94
Claw health	91
Frame	113
Feet & legs	100
Udder	97
Milkability	102
Temperament	96
Longevity	78
Youngstock survival	74
Saved feed	
Methane	

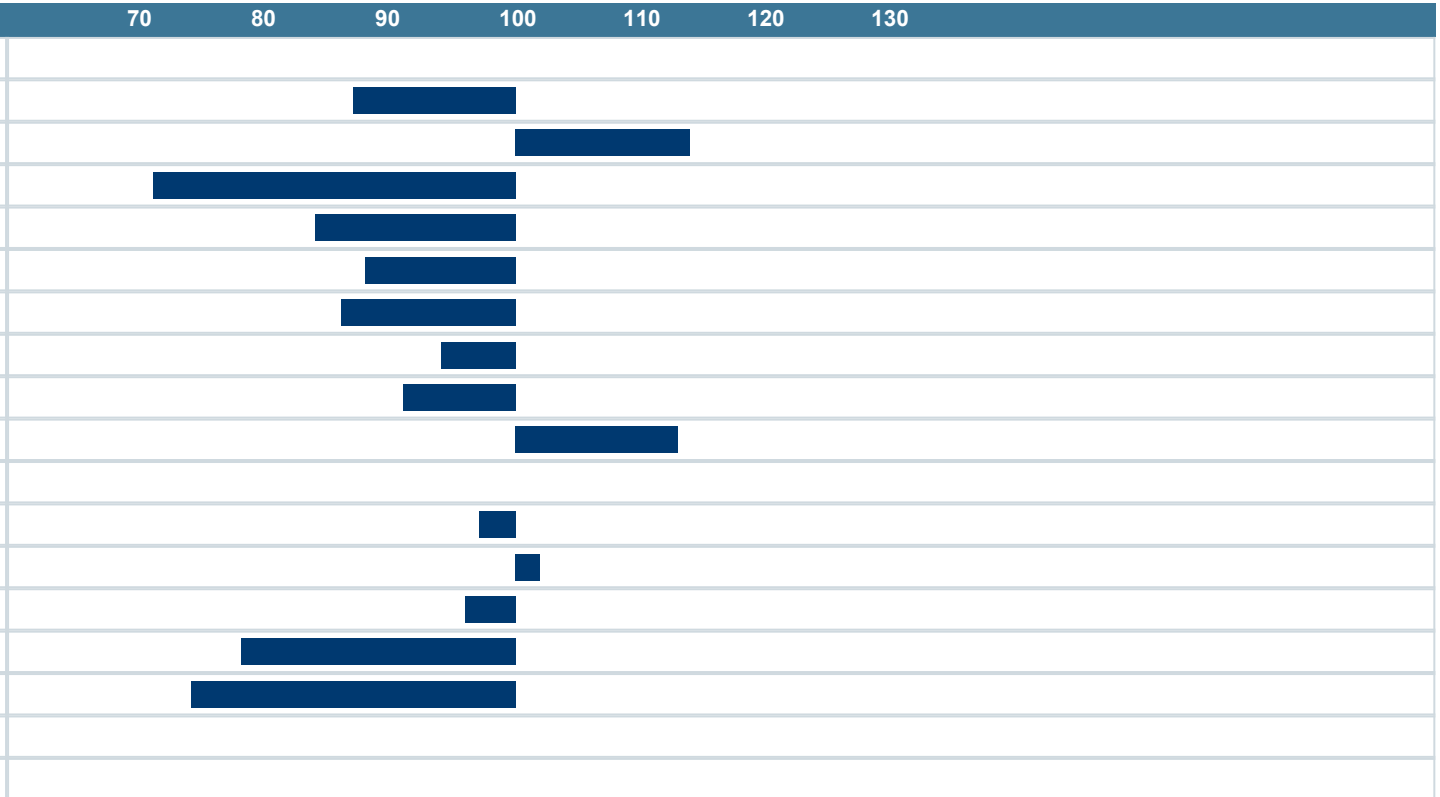

NAV Nordic Cattle Genetic Evaluation

LANDBRUG FØDEVARER

faba

VÄXA