VH Miracle

NTM
-21

NAV Bull search

nordic.mloy.fi/NAVBull/BULL/HOLDNKM000000254418/HOL
6/15/2026

Born	9/23/2010
Breeder	Anderstrup Holstein I/S
Evaluation	Holstein
International ID	HOLDNKM000000254418

Herdbook number	
FIN	96252
SWE	91296
DNK	254418

Evaluation published **02.06.2026**

Trait	# Daughters	# Herds
Yield	22714	5402
Udder health	22161	6009
Conformation	10454	2463

Breed proportions	
Breed	HOL
%	100

Sire	MASSEY-ET HOLUSAM00006302693 9	PGS	Mascol HOLDEUM00057889174 8
		PGD	Coyne-Farms Yelena Cri ET HOLUSAF00006137642 8
Dam	HOLDNKF00337230388 4	MGS	Roumare HOLFRAM00221705144 8
		MGD	Tir-An Calano Kristine HOLDNKF00337230222 6
		MGDS	VAR Calano

Trait	Current evaluation
NTM	-21
Yield	78
Growth	104
Fertility	91
Birth	99
Calving	103
Udder health	105
General health	111
Claw health	103
Frame	94
Feet & legs	87
Udder	97
Milkability	114
Temperament	104
Longevity	99
Youngstock survival	114
Saved feed	89
Methane	

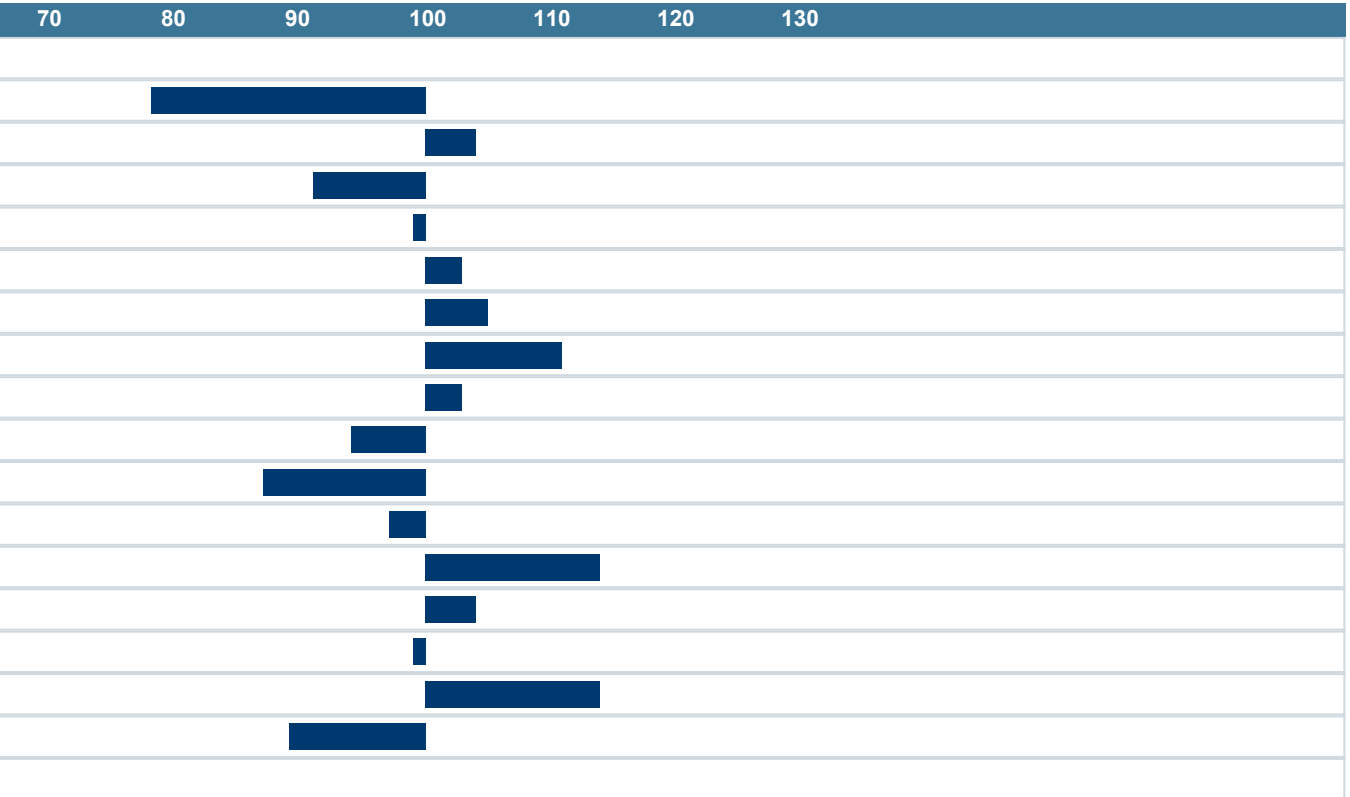

NAV Nordic Cattle Genetic Evaluation

LANDBRUG FØDEVARER

faba

VÄXA