Malinus

NTM -18

NAV Bull search

nordic.mloy.fi/NAVBull/BULL/HOLDNKM000000258603/HOL
11/23/2026

Born	2/27/2016
Breeder	Martin Andersen
Evaluation	Holstein
International ID	HOLDNKM000000258603

Herdbook number	
FIN	60632

Evaluation published **03.11.2026**

Trait	# Daughters	# Herds
Yield	-	-
Udder health	0	-
Conformation	-	-

Breed proportions	
Breed	HOL
%	100

Sire	Modeco HOLDEUM000815602946	PGS	MR M Model HOLUSAM000070477026
		PGD	Firestone HOLDEUF000814920122
Dam	Tir-An Balisto Hyacint HOLDNKF003372306381	MGS	Balisto HOLUSAM000070625988
		MGD	Anderstrup Snow Heaven HOLDNKF003372305313
		MGDS	Snowman

Trait	Current evaluation
NTM	-18
Yield	99
Growth	
Fertility	74
Birth	88
Calving	81
Udder health	87
General health	
Claw health	
Frame	106
Feet & legs	121
Udder	109
Milkability	98
Temperament	103
Longevity	84
Youngstock survival	
Saved feed	
Methane	

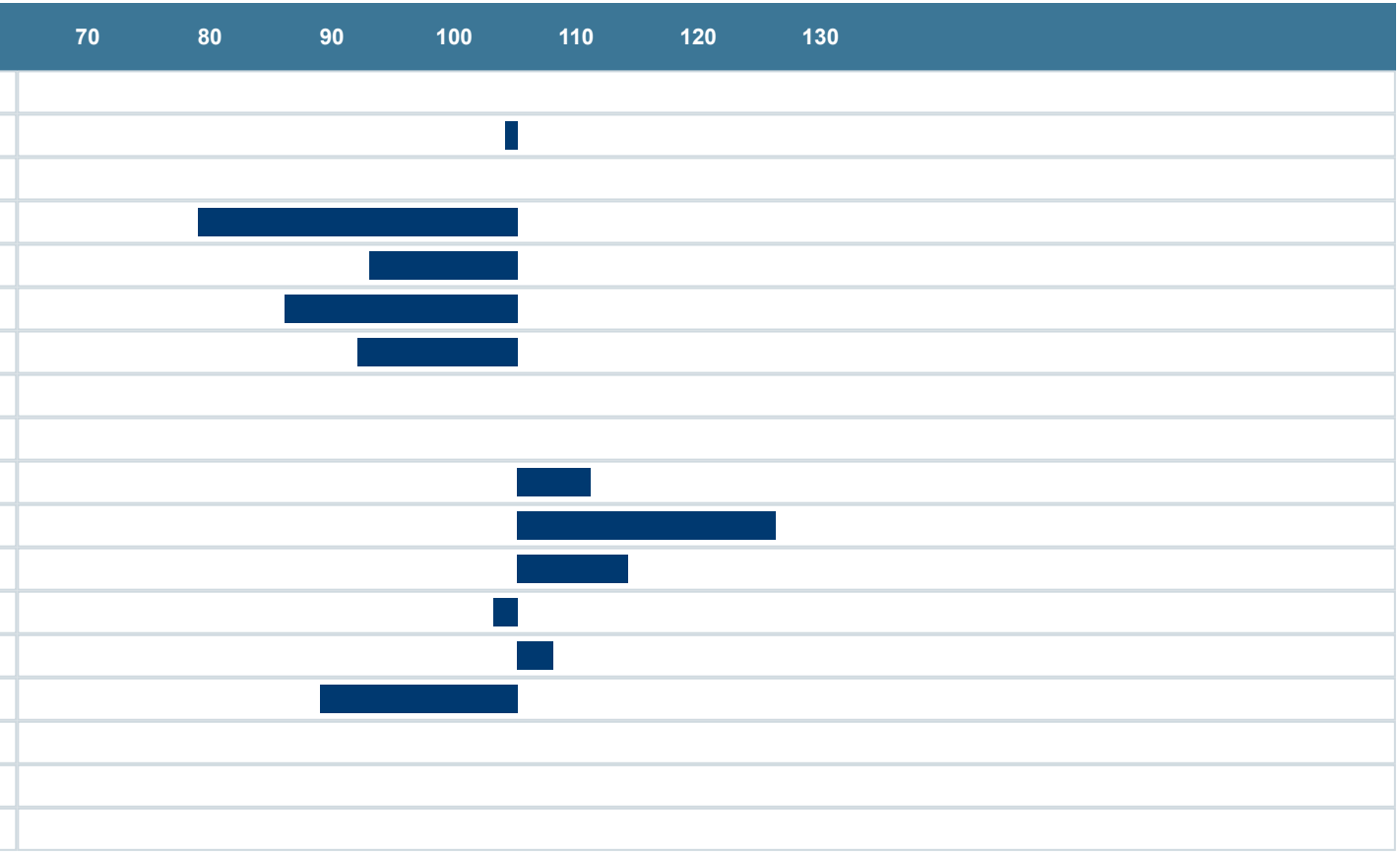

Genetic traits

Only traits derived from genomic test. Results from lab are not included here.

Trait	Code	Result
HH1	n/a	n/a
HH2	n/a	n/a
HH3	n/a	n/a
HH4	n/a	n/a
HH5	n/a	n/a
HH6	n/a	n/a
HH7	n/a	n/a
BLAD	n/a	n/a
CVM	n/a	n/a
RP1	n/a	n/a
BLIRD	n/a	n/a
HDC	n/a	n/a
Coat color	n/a	n/a
Variant red	n/a	n/a
Polled	n/a	n/a
Beta-casein	n/a	n/a
Kappa-casein	n/a	n/a