# Jesther

NTM
-45

# NAV Bull search

nordic.mloy.fi/NAVBull/BULL/HOLFRAM005994022699/HOL
4/29/2026

| | |
|---|---|
| Born | 10/20/1994 |
| Breeder | Frankrig |
| Evaluation | Holstein |
| International ID | HOLFRAM005994022699 |

| Herdbook number | |
|---|---|
| FIN | 93883 |
| SWE | 90301 |
| DNK | 243459 |

Evaluation published **07.04.2026**

| Trait | # Daughters | # Herds |
|---|---|---|
| Yield | 209 | 108 |
| Udder health | 187 | 113 |
| Conformation | 102 | 51 |

| Breed proportions | |
|---|---|
| Breed | HOL |
| % | 100 |

| | | | |
|---|---|---|---|
| Sire | B Mountain HOLUSAM000002070579 | PGS | LV Royalty HOLUSAM000001821208 |
| | | PGD | BIS-MAY CHAIRMAN MERRI HOLUSAF000011633203 |
| Dam | Rocky-Vu Elton Edna Eli-ET TL HOLUSAF000014189172 | MGS | Emp Elton HOLUSAM000001912270 |
| | | MGD | Rocky-Vu Quest Exctasy Edna HOLUSAF000013098751 |
| | | MGDS | T Quest |

| Trait | Current evaluation |
|---|---|
| NTM | -45 |
| Yield | 80 |
| Growth | 112 |
| Fertility | 69 |
| Birth | 75 |
| Calving | 100 |
| Udder health | 87 |
| General health | 81 |
| Claw health | 93 |
| Frame | 112 |
| Feet & legs | 92 |
| Udder | 86 |
| Milkability | 87 |
| Temperament | 86 |
| Longevity | 78 |
| Youngstock survival | 103 |
| Saved feed | |

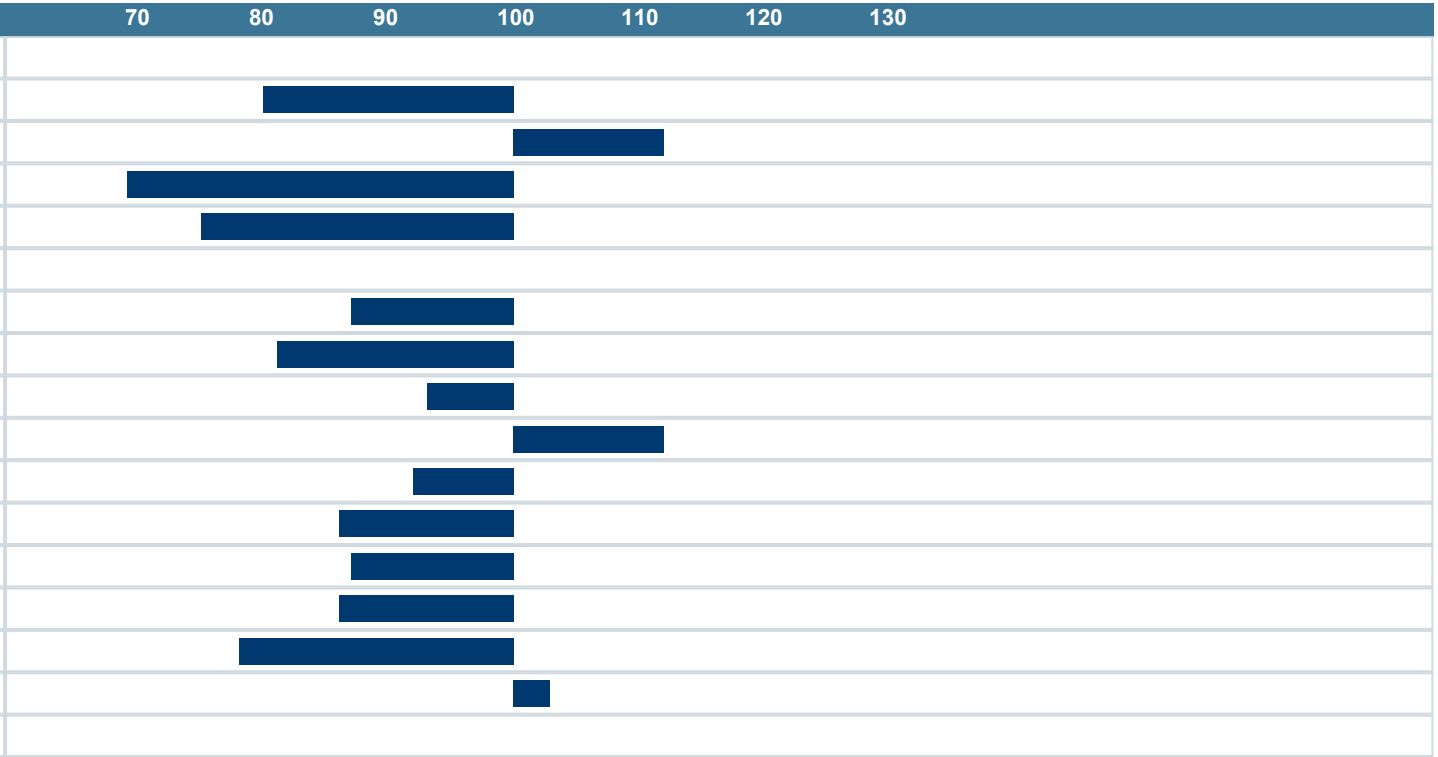

NAV Nordic Cattle Genetic Evaluation

LANDBRUG FØDEVARER

faba

VÄXA