# C P Mtoto

NTM
-35

# NAV Bull search

nordic.mloy.fi/NAVBull/BULL/HOLITAM006001001962/HOL
6/14/2026

| | |
|---|---|
| Born | 7/13/1993 |
| Breeder | Carolina Pampana |
| Evaluation | Holstein |
| International ID | HOLITAM006001001962 |

| Herdbook number | |
|---|---|
| FIN | 93272 |
| SWE | 90188 |
| DNK | 240921 |

Evaluation published **02.06.2026**

| Trait | # Daughters | # Herds |
|---|---|---|
| Yield | 1968 | 607 |
| Udder health | 1780 | 626 |
| Conformation | 878 | 274 |

| Breed proportions | |
|---|---|
| Breed | HOL |
| % | 100 |

| | | | |
|---|---|---|---|
| Sire | R Prelude HOLCANM000000392457 | PGS | Starbuck HOLCANM000000352790 |
| | | PGD | KELLYS-VIEW GLENDELL KELCO HOLUSAF000009739109 |
| Dam | Blackstar Betsy ET HOLITAF000000010508 | MGS | T Blakstar HOLUSAM000001929410 |
| | | MGD | Prices Chiefs Bess-ET HOLUSAF000012626792 |
| | | MGDS | Chief Mark |

| Trait | Current evaluation |
|---|---|
| NTM | -35 |
| Yield | 73 |
| Growth | 101 |
| Fertility | 85 |
| Birth | 103 |
| Calving | 108 |
| Udder health | 104 |
| General health | 86 |
| Claw health | 91 |
| Frame | 107 |
| Feet & legs | 89 |
| Udder | 85 |
| Milkability | 66 |
| Temperament | 96 |
| Longevity | 92 |
| Youngstock survival | 110 |
| Saved feed | |
| Methane | |

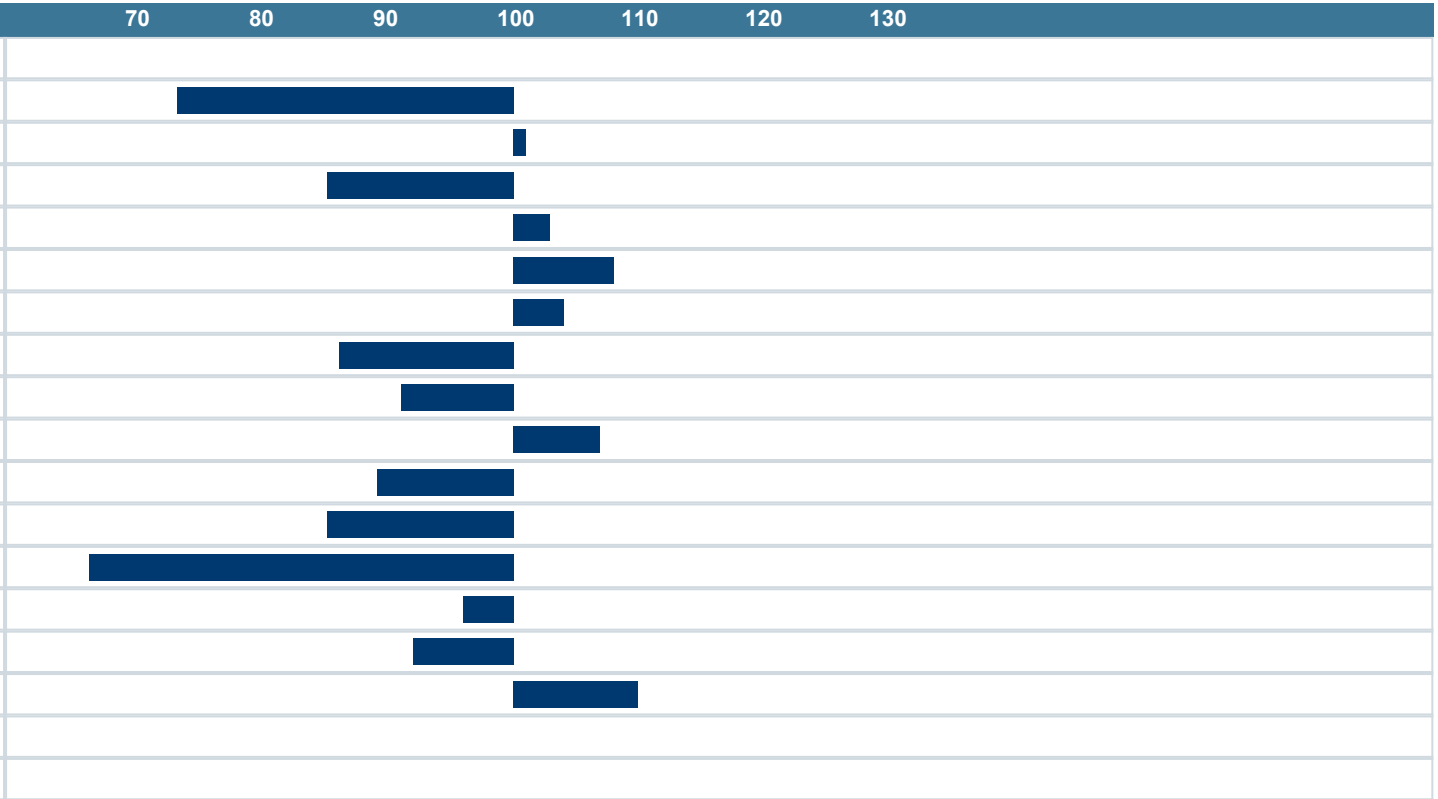

NAV Nordic Cattle Genetic Evaluation

LANDBRUG FØDEVARER

faba

VÄXA