E Lexus

NTM
-62

NAV Bull search

nordic.mloy.fi/NAVBull/BULL/HOLNLDM000134528821/HOL
5/22/2026

Born	10/20/1988
Breeder	Holland
Evaluation	Holstein
International ID	HOLNLDM000134528821

Herdbook number	
SWE	99836
DNK	231920

Evaluation published **05.05.2026**

Trait	# Daughters	# Herds
Yield	1663	797
Udder health	1274	843
Conformation	674	313

Breed proportions	
Breed	HOL
%	100

Sire	B Cleitus HOLUSAM000001879085	PGS	Tradition HOLUSAM000001682485
		PGD	BIS-MAY CONDUCTOR CORAL HOLUSAF000010192628
Dam	O-C-S-DAIRY BELL STREAMER HOLUSAF000011751588	MGS	Bell HOLUSAM000001667366
		MGD	HOLUSAF000010515767
		MGDS	JET STREAM

Trait	Current evaluation
NTM	-62
Yield	71
Growth	87
Fertility	84
Birth	95
Calving	78
Udder health	73
General health	66
Claw health	
Frame	78
Feet & legs	82
Udder	51
Milkability	105
Temperament	111
Longevity	69
Youngstock survival	89
Saved feed	
Methane	

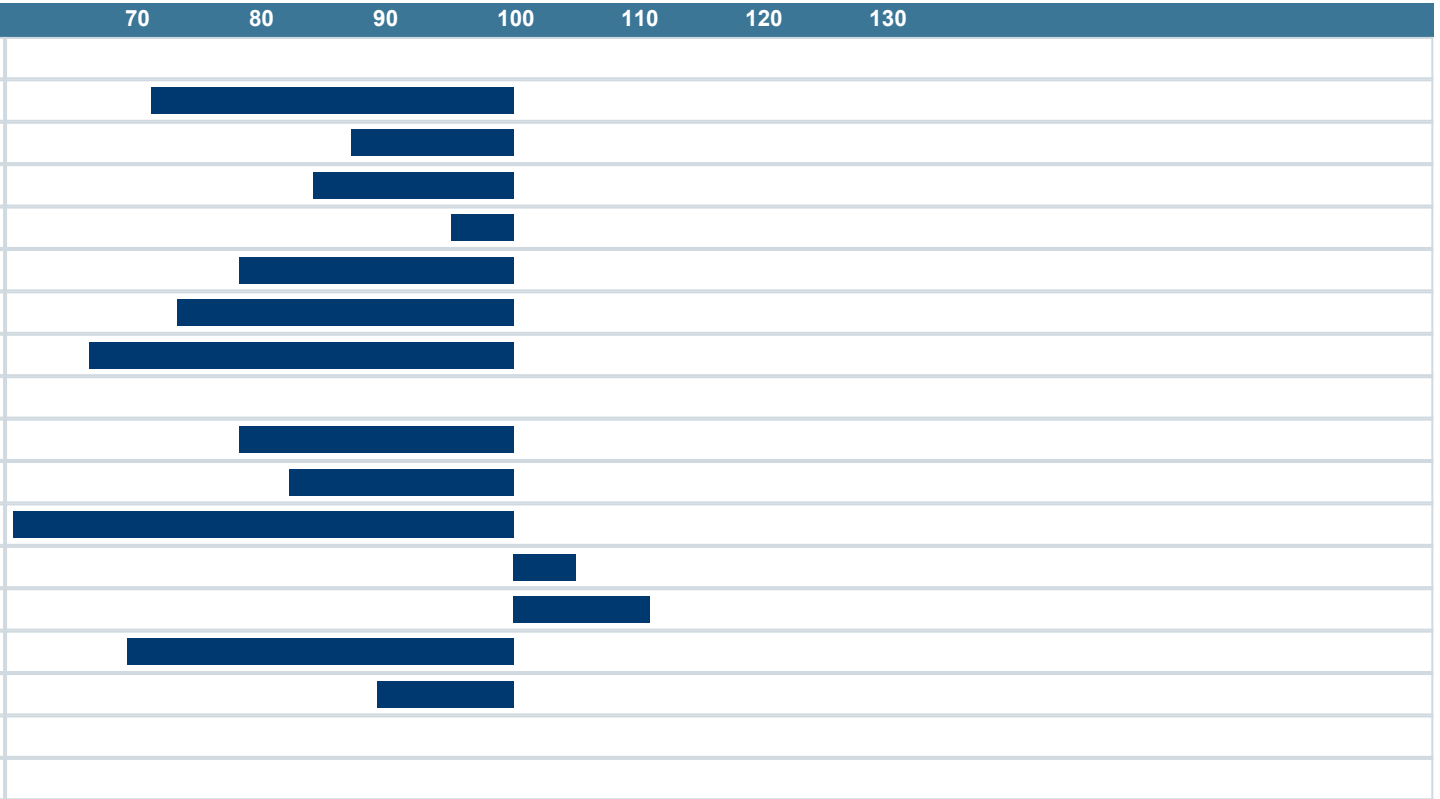

NAV Nordic Cattle Genetic Evaluation

LANDBRUG FØDEVARER

faba

VÄXA