Lightning

NTM
-46

NAV Bull search

nordic.mloy.fi/NAVBull/BULL/HOLNLDM000170475222/HOL
6/15/2026

Born	12/6/1995
Breeder	Holland
Evaluation	Holstein
International ID	HOLNLDM000170475222

Herdbook number	
FIN	95870
SWE	90671
DNK	243736

Evaluation published **02.06.2026**

Trait	# Daughters	# Herds
Yield	569	175
Udder health	464	184
Conformation	214	75

Breed proportions	
Breed	HOL
%	100

Sire	E Labelle HOLNLDM000460942030	PGS	Stan-B HOLUSAM000001882141
		PGD	O-C-S-DAIRY BELL STREAMER HOLUSAF000011751588
Dam	Tilly HOLNLDF000813510817	MGS	K Leader HOLUSAM000001926780
		MGD	Teddy HOLDEUF001020891264
		MGDS	M Jubilant

Trait	Current evaluation
NTM	-46
Yield	78
Growth	100
Fertility	78
Birth	95
Calving	78
Udder health	93
General health	90
Claw health	80
Frame	104
Feet & legs	103
Udder	74
Milkability	93
Temperament	100
Longevity	83
Youngstock survival	81
Saved feed	
Methane	

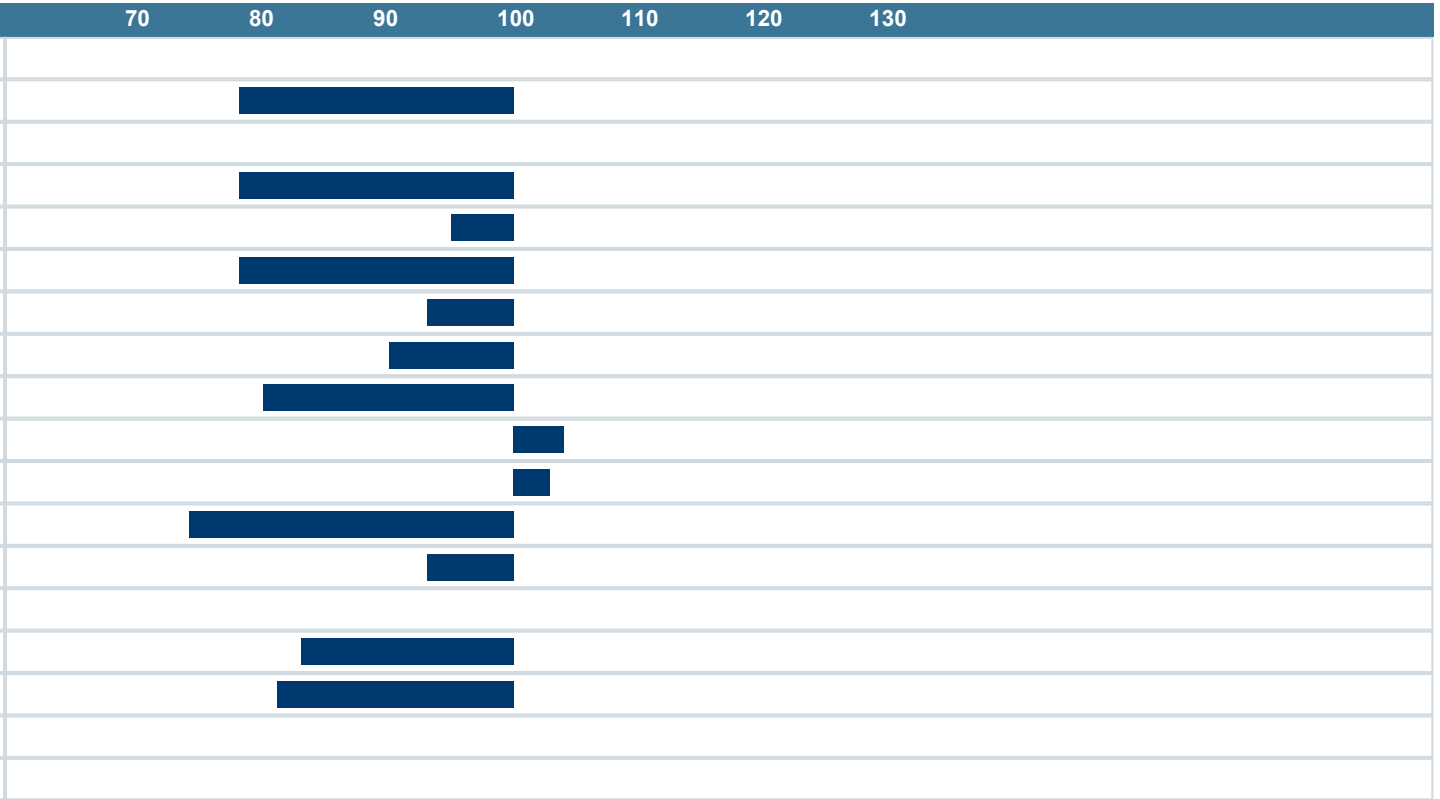

NAV Nordic Cattle Genetic Evaluation

LANDBRUG FØDEVARER

faba

VÄXA