M Duplex

NTM
-52

NAV Bull search

nordic.mloy.fi/NAVBull/BULL/HOLNLDM000270726446/HOL
5/23/2026

Born	3/27/2000
Breeder	Aberekin, S.A.
Evaluation	Holstein
International ID	HOLNLDM000270726446

Herdbook number	
FIN	94065
SWE	90565
DNK	248805

Evaluation published **05.05.2026**

Trait	# Daughters	# Herds
Yield	182	97
Udder health	159	98
Conformation	87	49

Breed proportions	
Breed	HOL
%	100

Sire	R Durham HOLUSAM000002250783	PGS	Emp Elton HOLUSAM000001912270
		PGD	Snow-N Denises Dellia TL HOLUSAF000012895802
Dam	Henkeseen Hills Emerald ET HOLUSAF000017139448	MGS	Mjr Emory HOLUSAM000002114601
		MGD	Henkeseen M Hillary-ET HOLUSAF000014973207
		MGDS	C Holiday

Trait	Current evaluation
NTM	-52
Yield	70
Growth	91
Fertility	72
Birth	96
Calving	101
Udder health	79
General health	83
Claw health	88
Frame	128
Feet & legs	106
Udder	95
Milkability	84
Temperament	81
Longevity	74
Youngstock survival	100
Saved feed	
Methane	

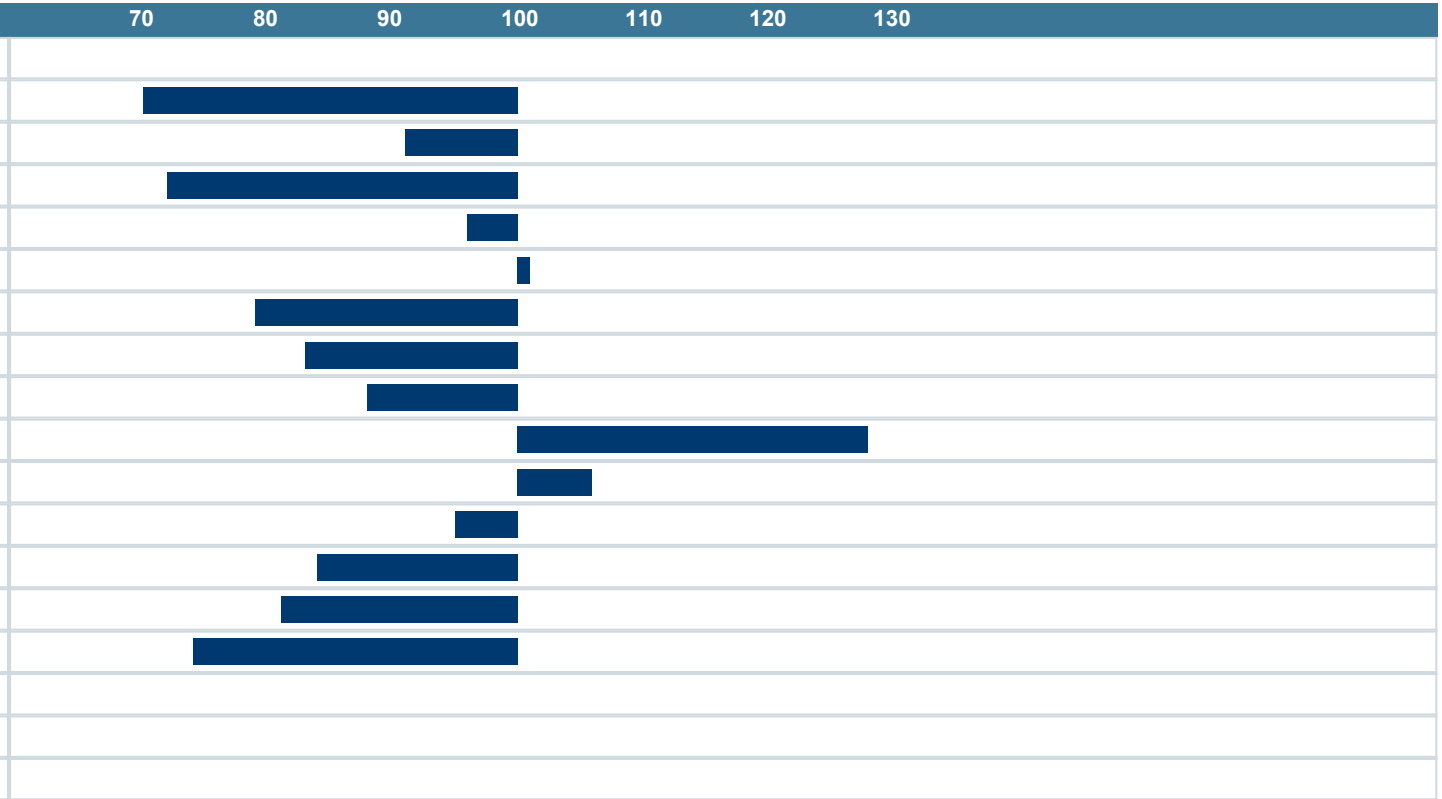

NAV Nordic Cattle Genetic Evaluation

LANDBRUG FØDEVARER

faba

VÄXA