Support

NTM
-42

NAV Bull search

nordic.mloy.fi/NAVBull/BULL/HOLNLDM000343990114/HOL
5/26/2026

Born	7/13/2002
Breeder	Not yet available
Evaluation	Holstein
International ID	HOLNLDM000343990114

Herdbook number	
FIN	97328
DNK	250844

Evaluation published **05.05.2026**

Trait	# Daughters	# Herds
Yield	221	80
Udder health	196	87
Conformation	85	37

Breed proportions

Breed	HOL	BW
%	99	1

Sire	B Sabre HOLUSAM000017253930	PGS	B Patron HOLUSAM000002160458
		PGD	Bulcrest 845 Roebuck 1235 HOLUSAF000015330466
Dam	Barnkamper Marilyn 27 HOLNLDF000222773324	MGS	New Ronald HOLNLDM000777430664
		MGD	HOLNLDF000199057513
		MGDS	East Cash

Trait	Current evaluation
NTM	-42
Yield	80
Growth	134
Fertility	88
Birth	85
Calving	68
Udder health	82
General health	100
Claw health	80
Frame	102
Feet & legs	93
Udder	81
Milkability	92
Temperament	79
Longevity	80
Youngstock survival	85
Saved feed	
Methane	

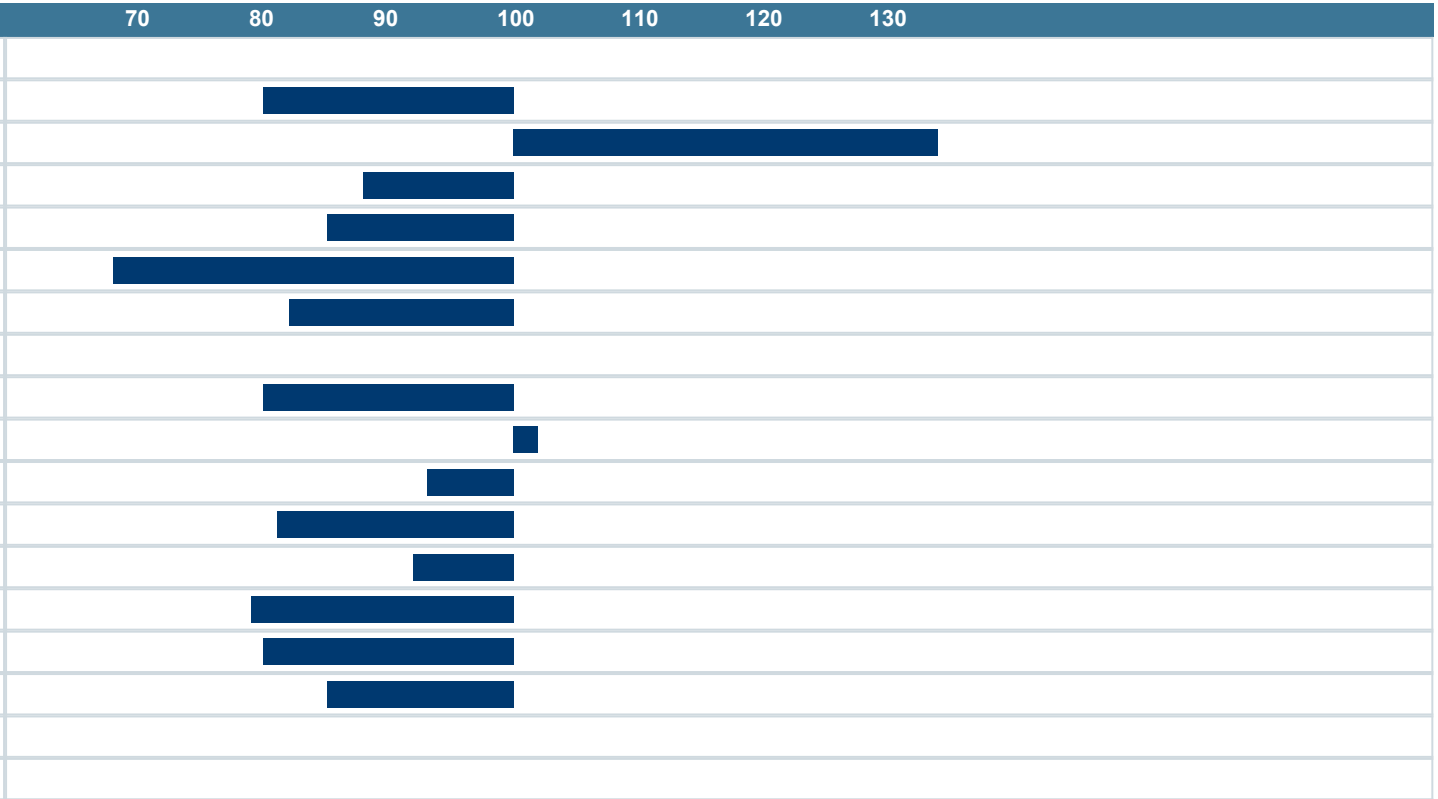

NAV Nordic Cattle Genetic Evaluation

LANDBRUG FØDEVARER

faba

VÄXA