Delegate

NTM
-22

NAV Bull search

nordic.mloy.fi/NAVBull/BULL/HOLNLDM000663103102/HOL
6/24/2026

Born	3/22/2013
Breeder	Not yet available
Evaluation	Holstein
International ID	HOLNLDM000663103102

Herdbook number	
FIN	99930
DNK	257129

Evaluation published **02.06.2026**

Trait	# Daughters	# Herds
Yield	68	25
Udder health	65	27
Conformation	29	14

Breed proportions

Breed	HOL	DRK
%	97	3

Sire	DVr Deputy HOLNLDM000543312099	PGS	Ideal HOLNLDM000429133972
		PGD	JaninePRed HOLNLDF000522010266
Dam	Massia 9761 RF van de Peul HOLNLDF000716697619	MGS	Atlantic HOLNLDM000498938423
		MGD	Massia 9219 van de Peul HOLNLDF000366692194
		MGDS	Kian

Trait	Current evaluation
NTM	-22
Yield	79
Growth	92
Fertility	93
Birth	94
Calving	99
Udder health	111
General health	
Claw health	108
Frame	95
Feet & legs	102
Udder	91
Milkability	95
Temperament	94
Longevity	96
Youngstock survival	
Saved feed	
Methane	

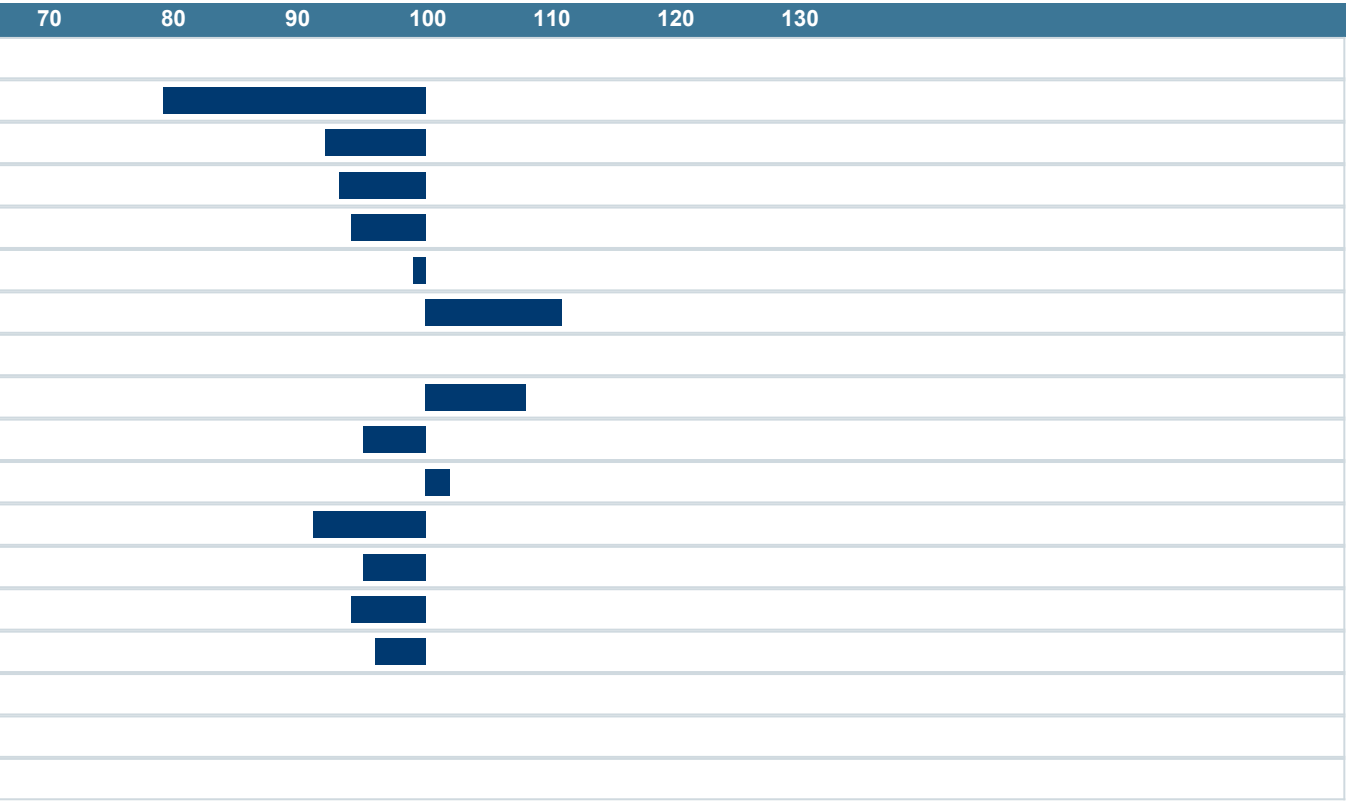

NAV Nordic Cattle Genetic Evaluation

LANDBRUG FØDEVARER

faba

VÄXA