DeluxeP RF

NTM
-31

NAV Bull search

nordic.mloy.fi/NAVBull/BULL/HOLNLDM000743370088/HOL
6/15/2026

Born	6/14/2011
Breeder	Not yet available
Evaluation	Holstein
International ID	HOLNLDM000743370088

Herdbook number	
DNK	256291

Evaluation published **02.06.2026**

Trait	# Daughters	# Herds
Yield	34	11
Udder health	37	14
Conformation	8	3

Breed proportions	
Breed	HOL
%	100

Sire	MITEY P HOLCANM000008930027	PGS	B Goldwyn HOLCANM000010705608
		PGD	West Port Arron Doon Mit P Red HOLCANF000007570916
Dam	Veneriete Shottle Ida 6 HOLNLDF000477447782	MGS	P Shottle HOLGBRM000000598172
		MGD	Butemare Veneriete Ida O HOLNLDF000391901568
		MGDS	Oman Justi

Trait	Current evaluation
NTM	-31
Yield	81
Growth	104
Fertility	93
Birth	100
Calving	98
Udder health	84
General health	92
Claw health	92
Frame	102
Feet & legs	106
Udder	87
Milkability	98
Temperament	97
Longevity	91
Youngstock survival	105
Saved feed	
Methane	

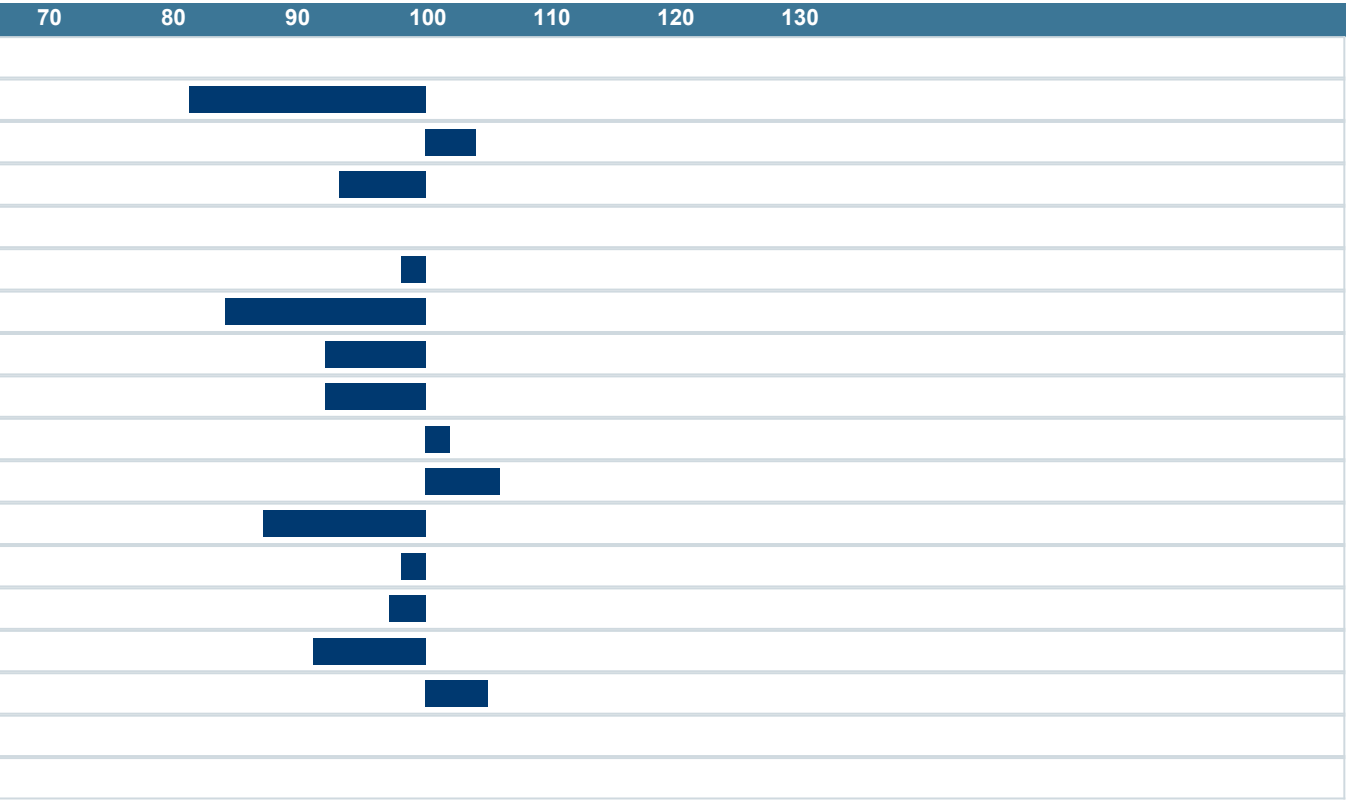

NAV Nordic Cattle Genetic Evaluation

LANDBRUG FØDEVARER

faba

VÄXA