G Simon

NTM
-41

NAV Bull search

nordic.mloy.fi/NAVBull/BULL/HOLNLDM000864110860/HOL
11/23/2026

Born	8/1/1994
Breeder	Afkalfb Nw Bottinga
Evaluation	Holstein
International ID	HOLNLDM000864110860

Herdbook number	
FIN	95356
DNK	242142

Evaluation published **03.11.2026**

Trait	# Daughters	# Herds
Yield	24	12
Udder health	20	12
Conformation	23	13

Breed proportions	
Breed	HOL / JER
%	95 / 5

Sire	D Jabot HOLNLDM000316419721	PGS	B Cleitus HOLUSAM000001879085
		PGD	Farlows Bell Rosebud HOLUSAF000011202086
Dam	Gryphus 47et TI HOLNLDF000777774649	MGS	Ugela Bell HOLUSAM000001920807
		MGD	Gryphus An 27 TI HOLNLDF000156947024
		MGDS	Ned Boy

Trait	Current evaluation
NTM	-41
Yield	94
Growth	104
Fertility	64
Birth	65
Calving	75
Udder health	91
General health	83
Claw health	
Frame	105
Feet & legs	97
Udder	73
Milkability	83
Temperament	94
Longevity	82
Youngstock survival	91
Saved feed	
Methane	

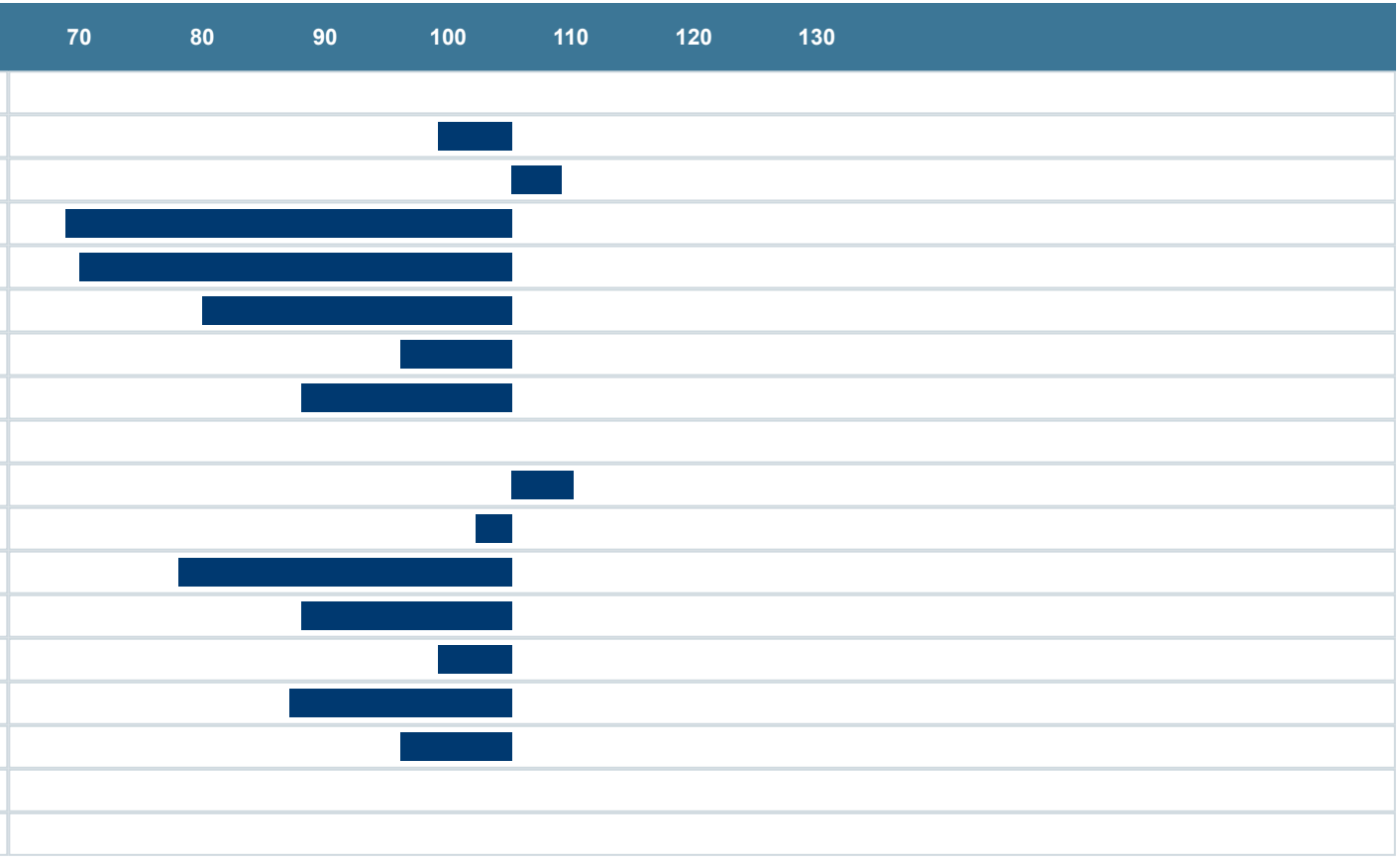

Genetic traits

Only traits derived from genomic test. Results from lab are not included here.

Trait	Code	Result
HH1	n/a	n/a
HH2	n/a	n/a
HH3	n/a	n/a
HH4	n/a	n/a
HH5	n/a	n/a
HH6	n/a	n/a
HH7	n/a	n/a
BLAD	n/a	n/a
CVM	n/a	n/a
RP1	n/a	n/a
BLIRD	n/a	n/a
HDC	n/a	n/a
Coat color	n/a	n/a
Variant red	n/a	n/a
Polled	n/a	n/a
Beta-casein	n/a	n/a
Kappa-casein	n/a	n/a