A Pontiac

NTM
-53

NAV Bull search

nordic.mloy.fi/NAVBull/BULL/HOLUSAM000001878472/HOL
5/26/2026

Born	10/15/1981
Breeder	Arthur G Rhoderick
Evaluation	Holstein
International ID	HOLUSAM000001878472

Herdbook number	
FIN	93555
SWE	90018
DNK	224800

Evaluation published **05.05.2026**

Trait	# Daughters	# Herds
Yield	94	57
Udder health	55	55
Conformation	64	40

Breed proportions	
Breed	HOL
%	100

Sire	Bell HOLUSAM000001667366	PGS	Ivanh Star HOLUSAM000001444440
		PGD	B & W Heilo Creamelle HOLUSAF000007832117
Dam	ART-ACRES ELEVATION KAY HOLUSAF000008733981	MGS	Elevation HOLUSAM000001491007
		MGD	ART-ACRES K I KYLAND HOLUSAF000007608651
		MGDS	Kings Ivan

Trait	Current evaluation
NTM	-53
Yield	66
Growth	93
Fertility	89
Birth	94
Calving	97
Udder health	81
General health	76
Claw health	
Frame	73
Feet & legs	108
Udder	68
Milkability	90
Temperament	92
Longevity	79
Youngstock survival	104
Saved feed	
Methane	

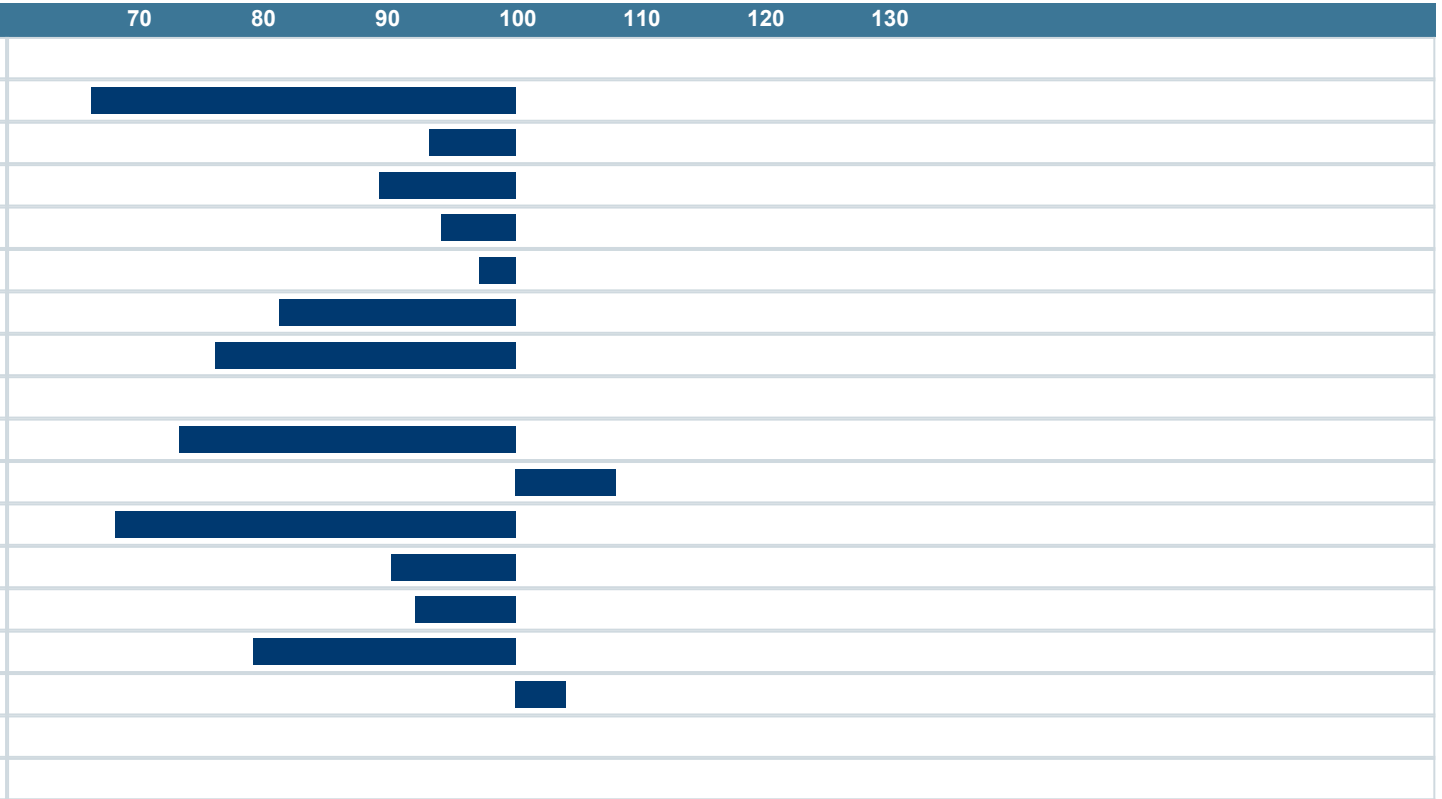

NAV Nordic Cattle Genetic Evaluation

LANDBRUG FØDEVARER

faba

VÄXA