S-B Mascot

NTM
-76

NAV Bull search

nordic.mloy.fi/NAVBull/BULL/HOLUSAM000002020049/HOL
6/1/2026

Born	5/16/1986
Breeder	Singing-Brook Farms
Evaluation	Holstein
International ID	HOLUSAM000002020049

Herdbook number	
FIN	91974
SWE	99234
DNK	229400

Evaluation published **05.05.2026**

Trait	# Daughters	# Herds
Yield	1448	754
Udder health	1249	788
Conformation	658	350

Breed proportions	
Breed	HOL
%	100

Sire	Ned Boy HOLUSAM000001806201	PGS	Cavalier HOLUSAM000001620273
		PGD	HOLUSAF000009094087
Dam	JACKBUILT CHAIRMAN MANDY TL HOLUSAF000011356580	MGS	Chairman HOLUSAM000001723741
		MGD	FISHER-PLACE M AMANDA-ET HOLUSAF000010585845
		MGDS	S-W-D Vali

Trait	Current evaluation
NTM	-76
Yield	63
Growth	107
Fertility	74
Birth	82
Calving	67
Udder health	74
General health	76
Claw health	72
Frame	106
Feet & legs	68
Udder	63
Milkability	92
Temperament	103
Longevity	59
Youngstock survival	89
Saved feed	
Methane	

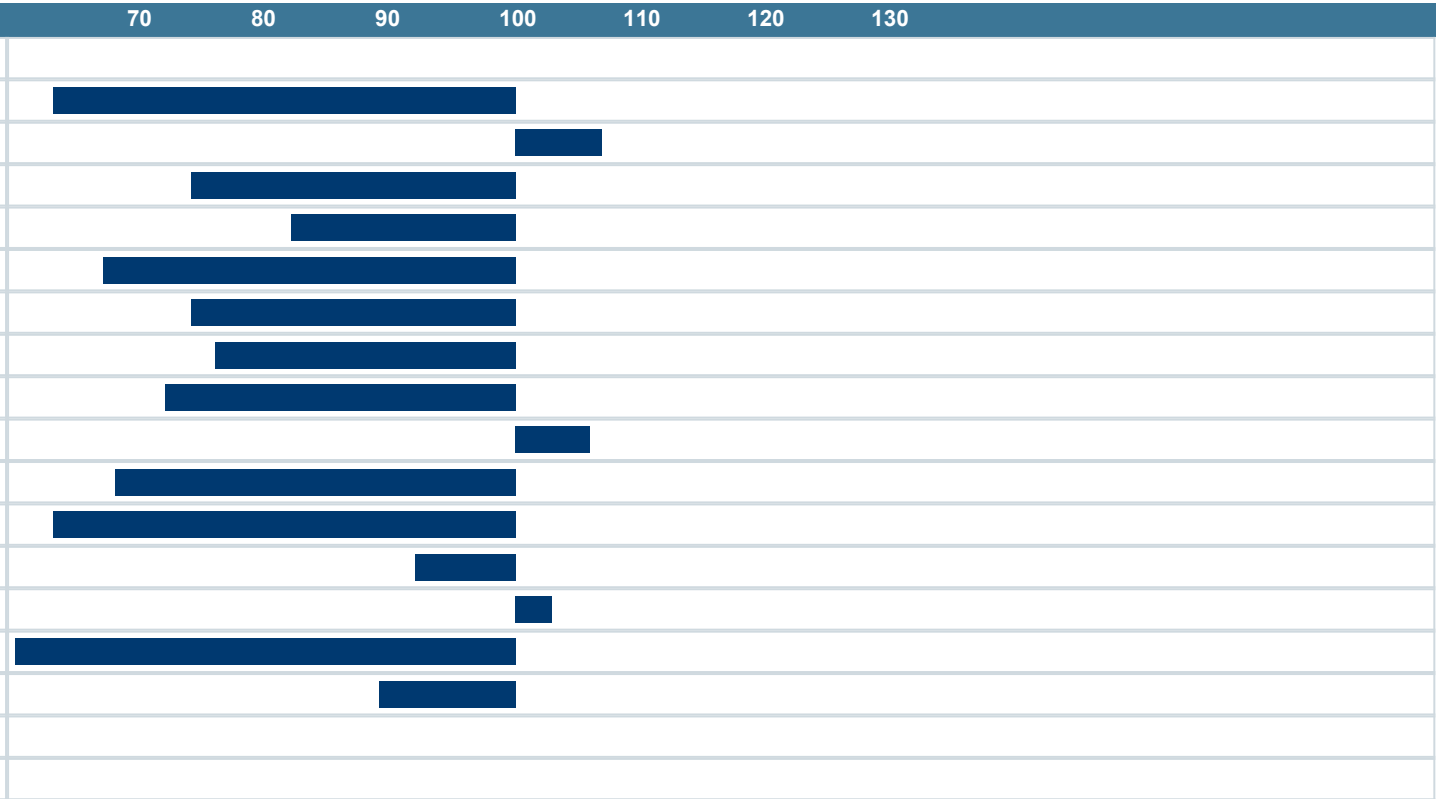

NAV Nordic Cattle Genetic Evaluation

LANDBRUG FØDEVARER

faba

VÄXA