C Target

NTM
-55

NAV Bull search

nordic.mloy.fi/NAVBull/BULL/HOLUSAM000002030882/HOL
6/5/2026

Born	9/12/1986
Breeder	USA
Evaluation	Holstein
International ID	HOLUSAM000002030882

Herdbook number	
FIN	91973
SWE	99268
DNK	230444

Evaluation published **02.06.2026**

Trait	# Daughters	# Herds
Yield	400	302
Udder health	365	316
Conformation	173	107

Breed proportions	
Breed	HOL
%	100

Sire	Arli Carl HOLUSAM000001799693	PGS	A Penstar HOLUSAM000001612058
		PGD	Arlinda Carlin Melody HOLUSAF000008155956
Dam	RIPVALLEY NA BELL TAMMY-ET HOLUSAF000011039415	MGS	Bell HOLUSAM000001667366
		MGD	RIPVALLEY KNIGHT NATALIE HOLUSAF000008459746
		MGDS	Poly Imp K

Trait	Current evaluation
NTM	-55
Yield	56
Growth	112
Fertility	97
Birth	86
Calving	98
Udder health	86
General health	96
Claw health	
Frame	100
Feet & legs	72
Udder	68
Milkability	93
Temperament	76
Longevity	79
Youngstock survival	111
Saved feed	
Methane	

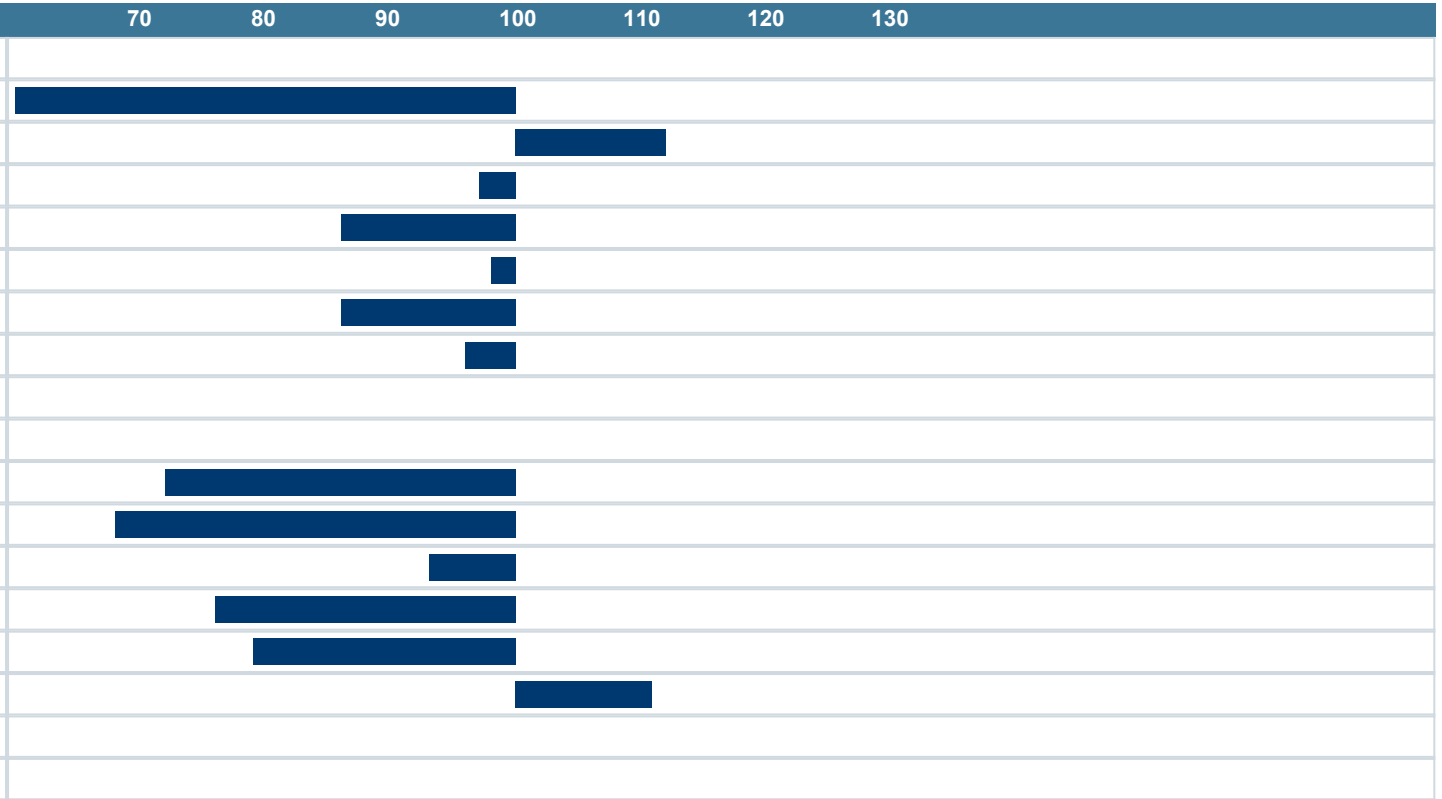

NAV Nordic Cattle Genetic Evaluation

LANDBRUG FØDEVARER

faba

VÄXA