A Hunter

NTM
-49

NAV Bull search

nordic.mloy.fi/NAVBull/BULL/HOLUSAM000002094527/HOL
5/26/2026

Born	3/7/1989
Breeder	Mark E Steffens
Evaluation	Holstein
International ID	HOLUSAM000002094527

Herdbook number	
FIN	93556
SWE	99472
DNK	235769

Evaluation published **05.05.2026**

Trait	# Daughters	# Herds
Yield	13	12
Udder health	5	5
Conformation	10	9

Breed proportions	
Breed	HOL
%	100

Sire	A Pontiac HOLUSAM000001878472	PGS	Bell HOLUSAM000001667366
		PGD	ART-ACRES ELEVATION KAY HOLUSAF000008733981
Dam	Fair-Hill Rotate Honey-ET HOLUSAF000012680667	MGS	Arl Rotate HOLUSAM000001697572
		MGD	Dunreg Mars Lisa Heaven HOLUSAF000010946207
		MGDS	Mars

Trait	Current evaluation
NTM	-49
Yield	72
Growth	91
Fertility	80
Birth	84
Calving	105
Udder health	86
General health	76
Claw health	
Frame	90
Feet & legs	107
Udder	76
Milkability	87
Temperament	95
Longevity	68
Youngstock survival	101
Saved feed	
Methane	

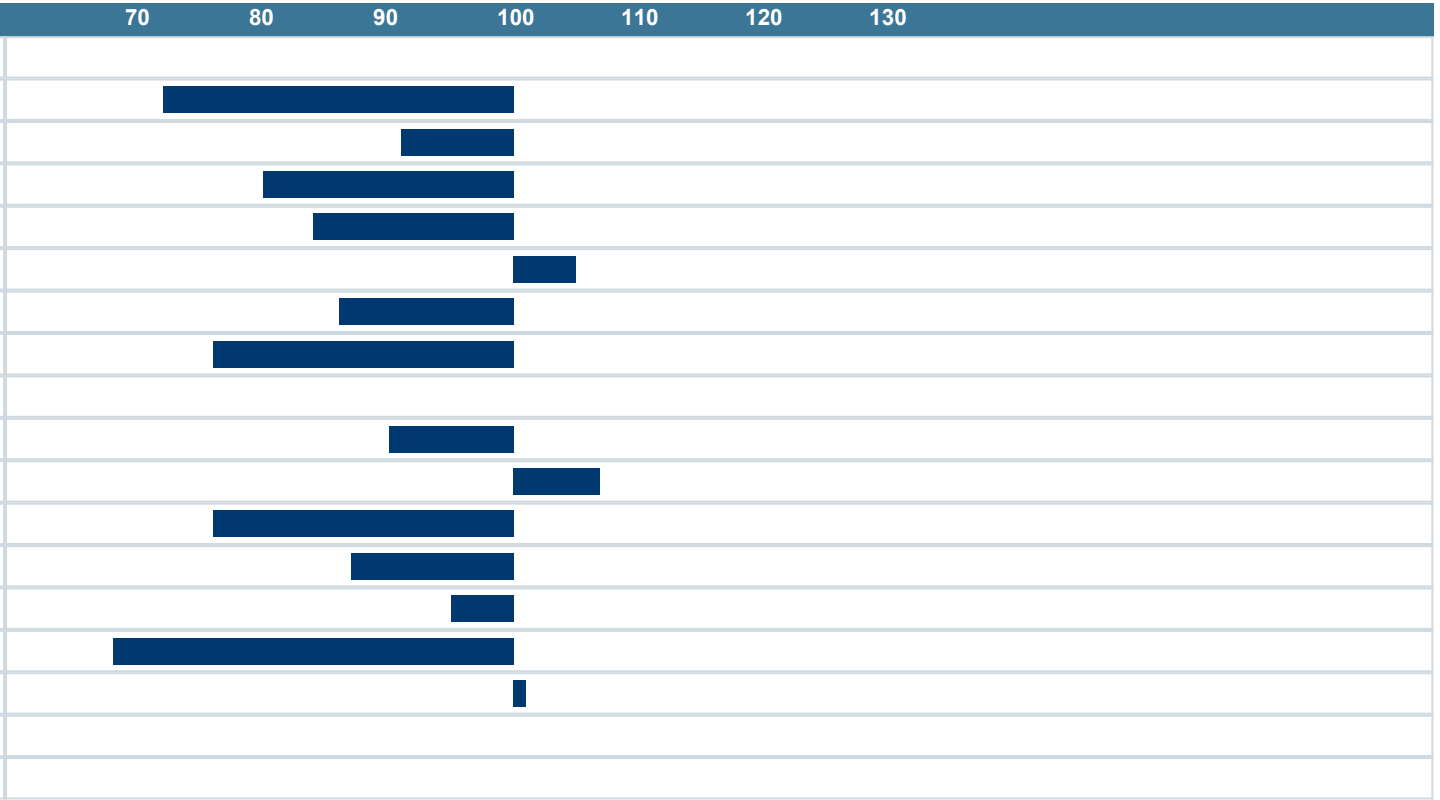

NAV Nordic Cattle Genetic Evaluation

LANDBRUG FØDEVARER

faba

VÄXA