Mjr Emory

NTM
-65

NAV Bull search

nordic.mloy.fi/NAVBull/BULL/HOLUSAM000002114601/HOL
6/2/2026

Born	11/20/1989
Breeder	Michael James Richter
Evaluation	Holstein
International ID	HOLUSAM000002114601

Herdbook number	
FIN	93211
SWE	99469
DNK	235857

Evaluation published **05.05.2026**

Trait	# Daughters	# Herds
Yield	9	8
Udder health	0	0
Conformation	7	7

Breed proportions	
Breed	HOL
%	100

Sire	T Blakstar HOLUSAM000001929410	PGS	Chairman HOLUSAM000001723741
		PGD	TO-MAR WAYNE HAY *TM HOLUSAF000009804790
Dam	Mjr Rotate Elsie HOLUSAF000012600262	MGS	Arl Rotate HOLUSAM000001697572
		MGD	Mjr Milestone Eloise HOLUSAF000011480134
		MGDS	Pover Mile

Trait	Current evaluation
NTM	-65
Yield	53
Growth	87
Fertility	82
Birth	87
Calving	103
Udder health	89
General health	78
Claw health	
Frame	118
Feet & legs	99
Udder	81
Milkability	
Temperament	
Longevity	83
Youngstock survival	
Saved feed	
Methane	

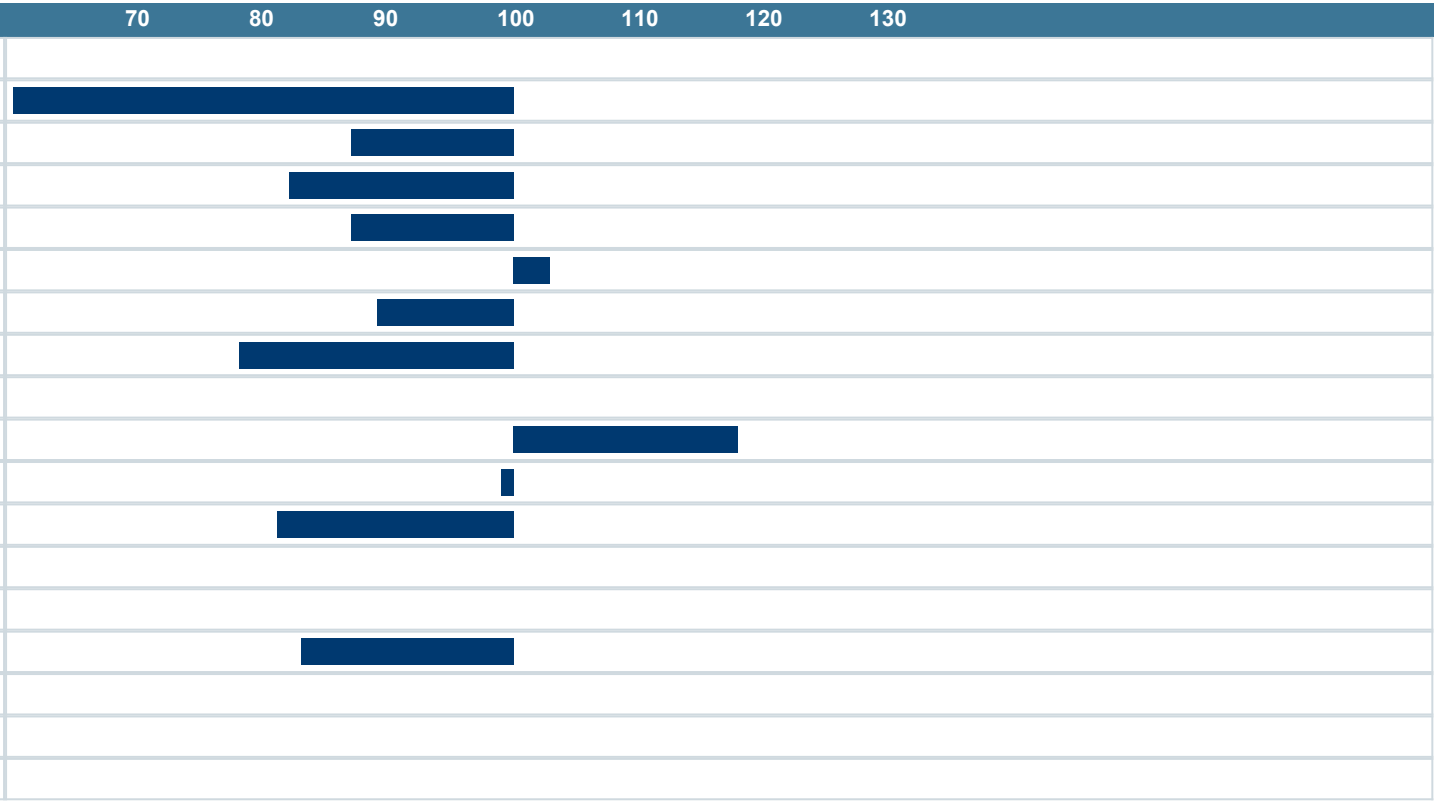

NAV Nordic Cattle Genetic Evaluation

LANDBRUG FØDEVARER

faba

VÄXA