Ked Juror

NTM
-51

NAV Bull search

nordic.mloy.fi/NAVBull/BULL/HOLUSAM000002124357/HOL
6/19/2026

Born	1/1/1990
Breeder	Keith E Decker
Evaluation	Holstein
International ID	HOLUSAM000002124357

Herdbook number	
FIN	92732
SWE	99374
DNK	234347

Evaluation published **02.06.2026**

Trait	# Daughters	# Herds
Yield	3624	1161
Udder health	3054	1208
Conformation	1944	598

Breed proportions	
Breed	HOL
%	100

Sire	T Blakstar HOLUSAM000001929410	PGS	Chairman HOLUSAM000001723741
		PGD	TO-MAR WAYNE HAY *TM HOLUSAF000009804790
Dam	Ked Mark Justine HOLUSAF000012750091	MGS	Chief Mark HOLUSAM000001773417
		MGD	HOLUSAF000012146429
		MGDS	Sexation

Trait	Current evaluation
NTM	-51
Yield	67
Growth	96
Fertility	76
Birth	95
Calving	102
Udder health	93
General health	81
Claw health	83
Frame	121
Feet & legs	83
Udder	91
Milkability	105
Temperament	99
Longevity	83
Youngstock survival	82
Saved feed	
Methane	

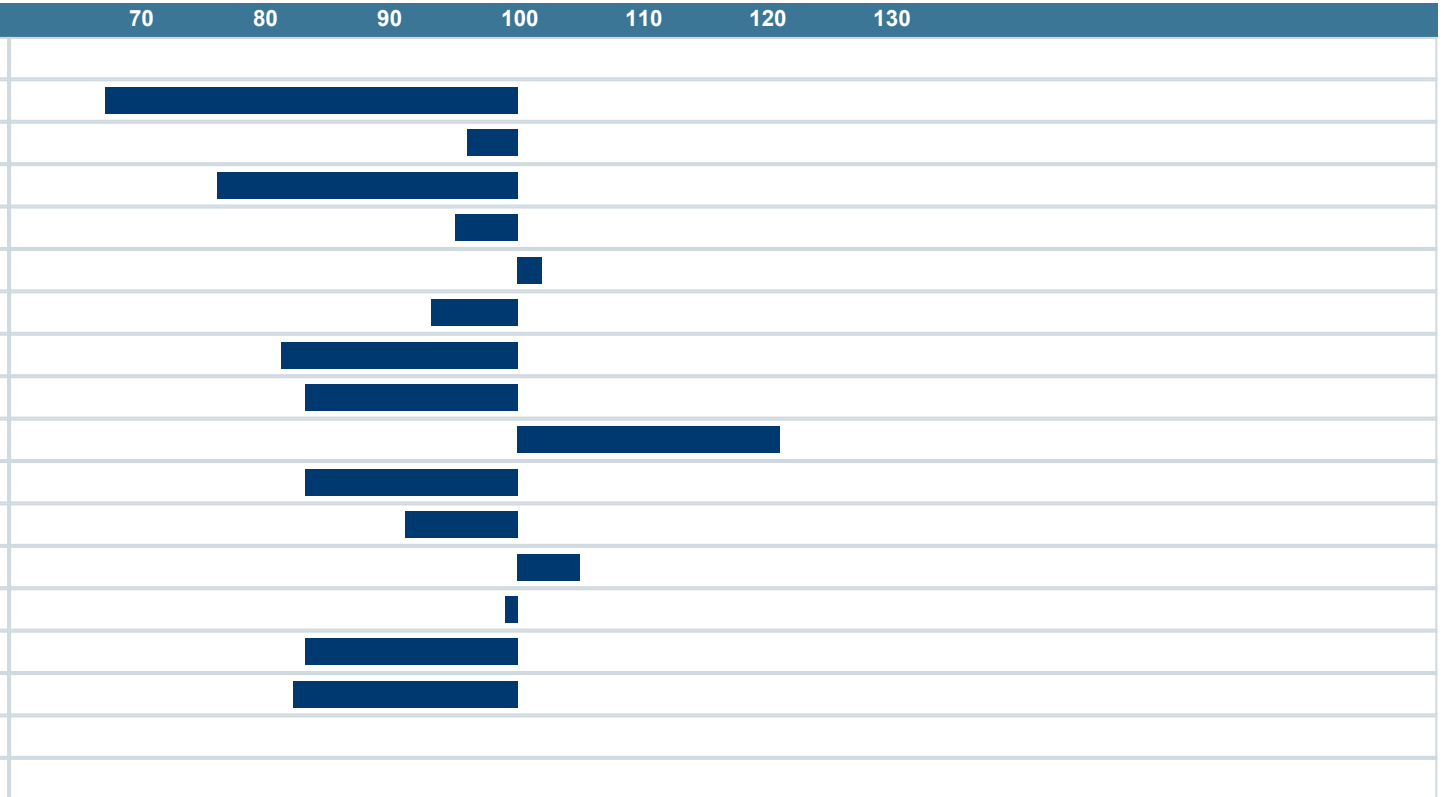

NAV Nordic Cattle Genetic Evaluation

LANDBRUG FØDEVARER

faba

VÄXA