ROMEO

NTM
-58

NAV Bull search

nordic.mloy.fi/NAVBull/BULL/HOLUSAM000002140608/HOL
6/6/2026

Born	7/15/1990
Breeder	Not yet available
Evaluation	Holstein
International ID	HOLUSAM000002140608

Herdbook number	
FIN	93497
SWE	99457

Evaluation published **02.06.2026**

Trait	# Daughters	# Herds
Yield	313	190
Udder health	281	199
Conformation	106	64

Breed proportions	
Breed	HOL
%	100

Sire	T Blakstar HOLUSAM000001929410	PGS	Chairman HOLUSAM000001723741
		PGD	TO-MAR WAYNE HAY *TM HOLUSAF000009804790
Dam	Duncan Nb Roxie HOLUSAF000012923948	MGS	Ned Boy HOLUSAM000001806201
		MGD	Duncan Mars Roxanne-ET HOLUSAF000012143801
		MGDS	Mars

Trait	Current evaluation
NTM	-58
Yield	63
Growth	83
Fertility	92
Birth	89
Calving	96
Udder health	84
General health	71
Claw health	
Frame	99
Feet & legs	102
Udder	69
Milkability	95
Temperament	88
Longevity	71
Youngstock survival	95
Saved feed	
Methane	

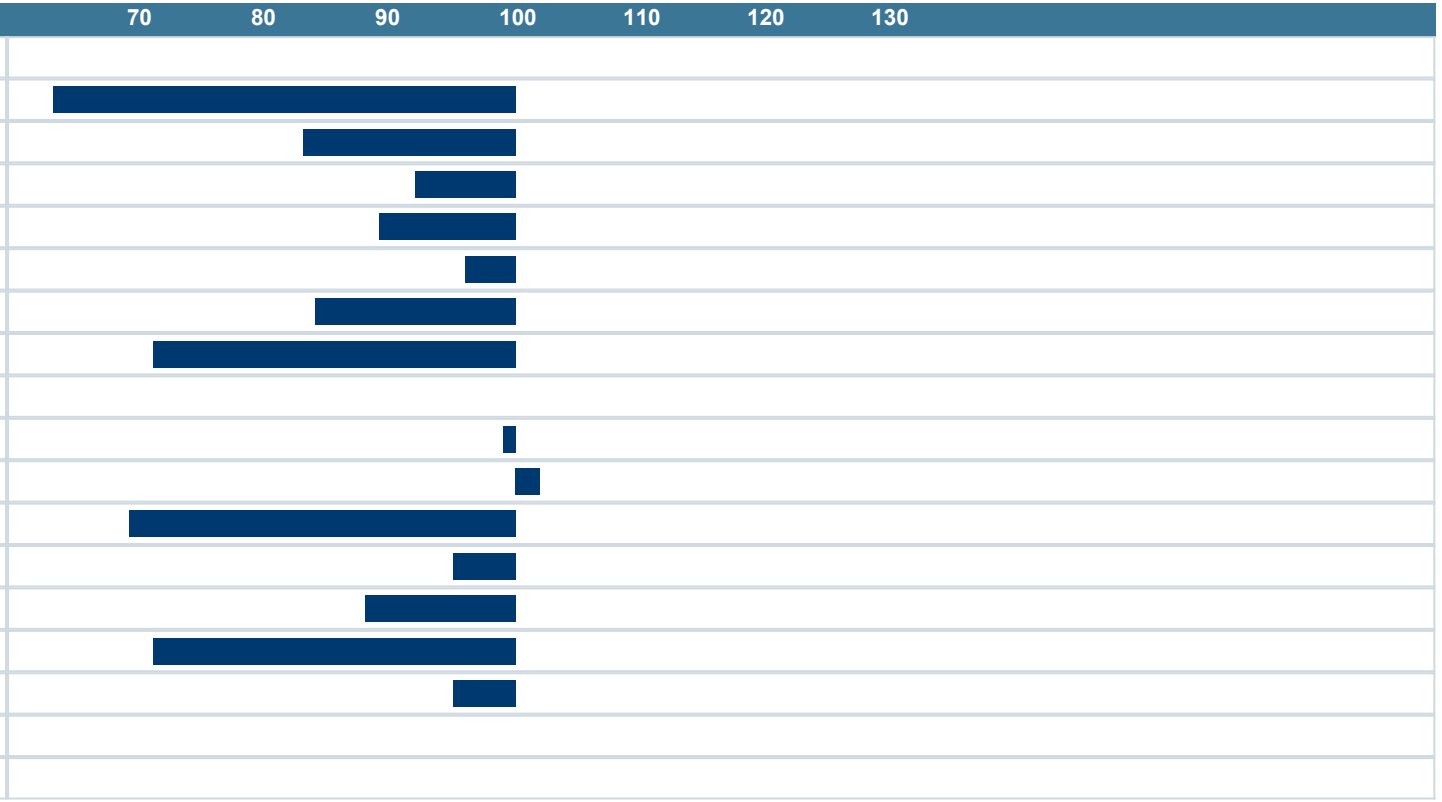

NAV Nordic Cattle Genetic Evaluation

LANDBRUG FØDEVARER

faba

VÄXA