S Formatio

NTM
-63

NAV Bull search

nordic.mloy.fi/NAVBull/BULL/HOLUSAM000002163822/HOL
6/2/2026

Born	1/16/1991
Breeder	Brandie Jo McDonald
Evaluation	Holstein
International ID	HOLUSAM000002163822

Herdbook number	
FIN	93209
SWE	90038
DNK	238024

Evaluation published **05.05.2026**

Trait	# Daughters	# Herds
Yield	674	330
Udder health	625	345
Conformation	285	129

Breed proportions	
Breed	HOL
%	100

Sire	R Leadman HOLUSAM000001983348	PGS	Tradition HOLUSAM000001682485
		PGD	WALKUP VALIANT LOU ELLA HOLUSAF000010930744
Dam	Shen-Val Mark Fay HOLUSAF000013008118	MGS	Chief Mark HOLUSAM000001773417
		MGD	Shen-Val Pete Fay HOLUSAF000012158466
		MGDS	S-P-E Pete

Trait	Current evaluation
NTM	-63
Yield	58
Growth	108
Fertility	76
Birth	91
Calving	85
Udder health	93
General health	87
Claw health	78
Frame	109
Feet & legs	86
Udder	87
Milkability	88
Temperament	78
Longevity	81
Youngstock survival	91
Saved feed	
Methane	

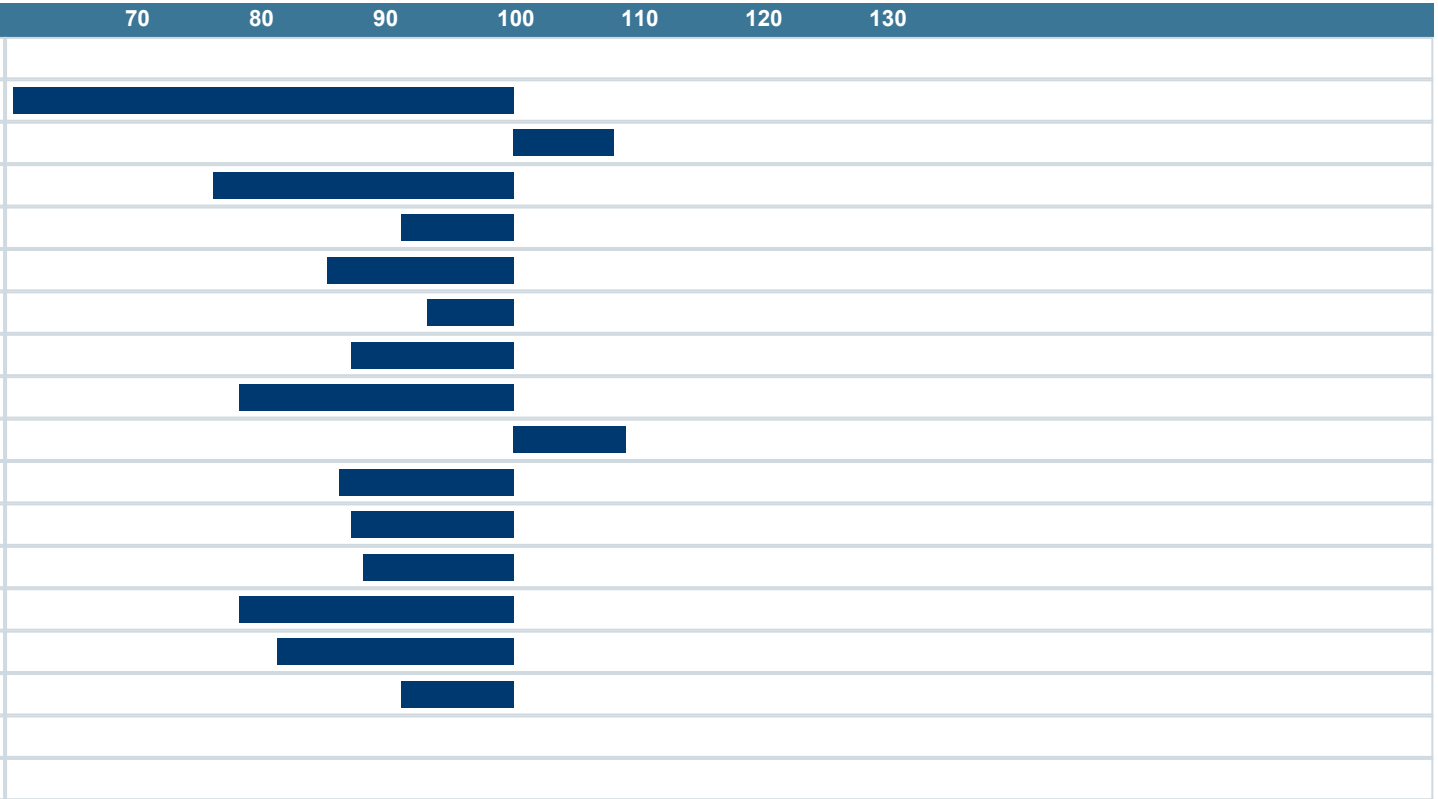

NAV Nordic Cattle Genetic Evaluation

LANDBRUG FØDEVARER

faba

VÄXA