K GOLDFINGER

NTM
-39

NAV Bull search

nordic.mloy.fi/NAVBull/BULL/HOLUSAM000002167531/HOL
6/5/2026

Born	4/24/1991
Breeder	Not yet available
Evaluation	Holstein
International ID	HOLUSAM000002167531

Herdbook number	
FIN	92143
SWE	90069

Evaluation published **02.06.2026**

Trait	# Daughters	# Herds
Yield	765	534
Udder health	753	542
Conformation	427	258

Breed proportions	
Breed	HOL
%	100

Sire	T Wister HOLUSAM000001993037	PGS	Arl Rotate HOLUSAM000001697572
		PGD	TO-MAR WAYNE HAY *TM HOLUSAF000009804790
Dam	HOLUSAF000013856483	MGS	Secret HOLUSAM000001856904
		MGD	HOLUSAF000011531373
		MGDS	Mars

Trait	Current evaluation
NTM	-39
Yield	75
Growth	103
Fertility	90
Birth	97
Calving	98
Udder health	95
General health	94
Claw health	74
Frame	106
Feet & legs	84
Udder	66
Milkability	97
Temperament	107
Longevity	85
Youngstock survival	100
Saved feed	
Methane	

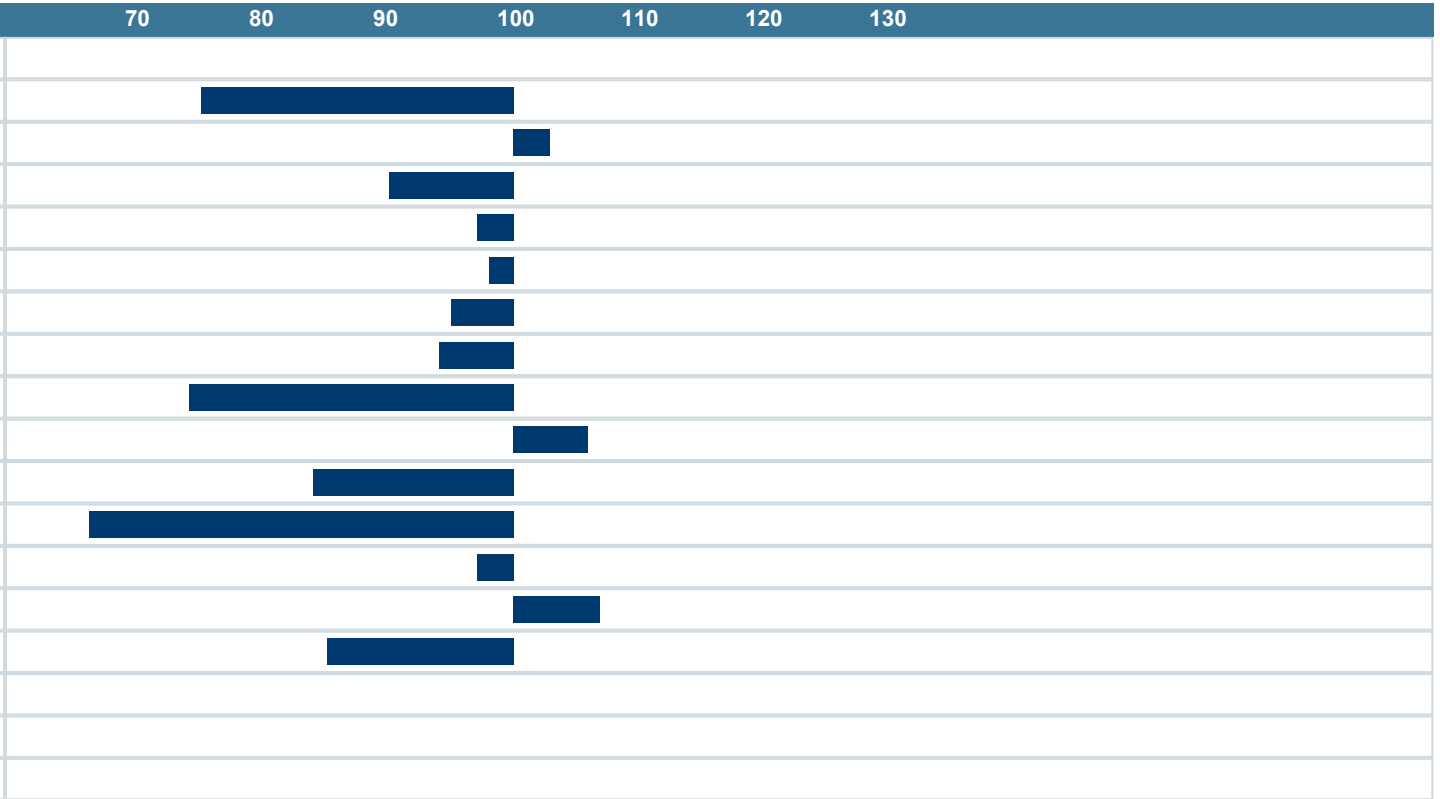

NAV Nordic Cattle Genetic Evaluation

LANDBRUG FØDEVARER

faba

VÄXA