

|                  |                     |
|------------------|---------------------|
| Born             | 2/3/1994            |
| Breeder          | USA                 |
| Evaluation       | Holstein            |
| International ID | HOLUSAM000002249055 |

| Herdbook number |        |
|-----------------|--------|
| FIN             | 92684  |
| SWE             | 90242  |
| DNK             | 241234 |

Evaluation published **05.05.2026**

| Trait             | # Daughters | # Herds |
|-------------------|-------------|---------|
| Yield             | 1313        | 628     |
| Udder health      | 1093        | 652     |
| Conformation      | 805         | 392     |
| Breed proportions |             |         |
| Breed             | HOL         |         |
| %                 | 100         |         |

|      |  |      |  |
|------|--|------|--|
| Sire | Emp Elton<br>HOLUSAM000001912270               | PGS  | Bell<br>HOLUSAM000001667366                      |
|      |  | PGD  | Monarchial Glendell Effie<br>HOLUSAF000010248397 |
| Dam  | Wa-Del Cleitus Cindy-ET<br>HOLUSAF000013372706 | MGS  | B Cleitus<br>HOLUSAM000001879085                 |
|      |  | MGD  | Nor-Vi Valor Zada TL<br>HOLUSAF000011407557      |
|      |  | MGDS | Valor  |

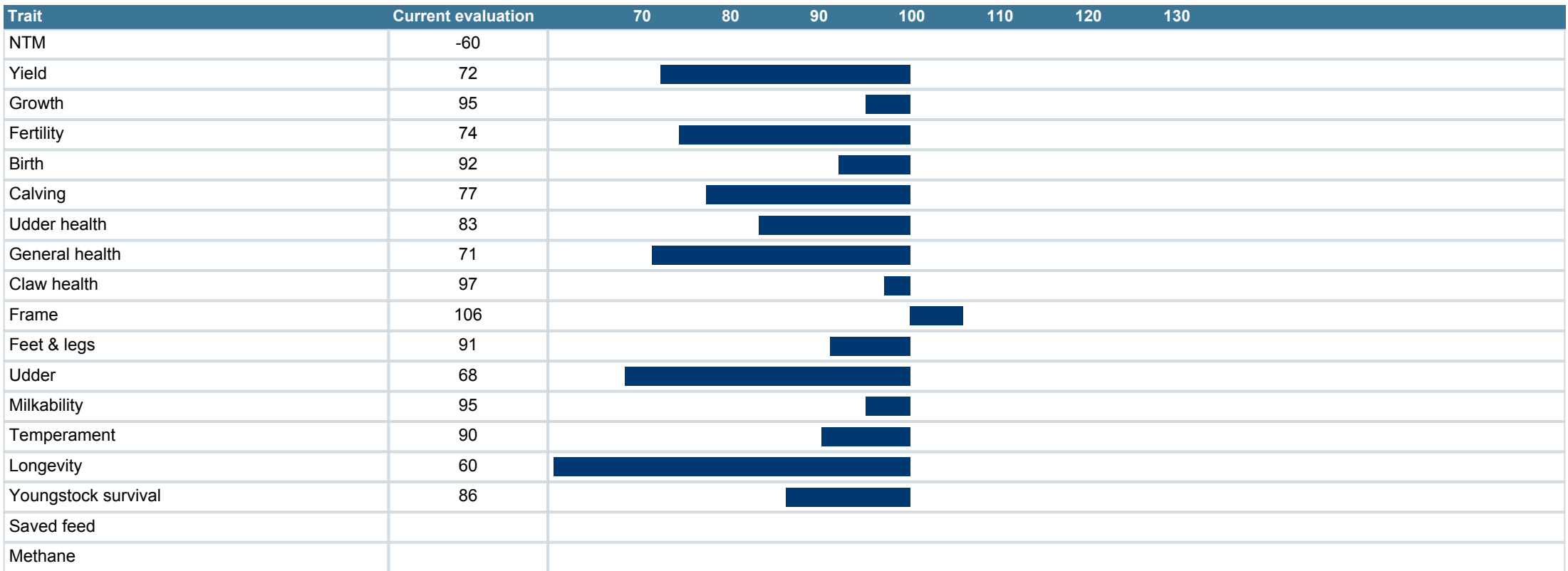



**faba**