RMandelDebut

NTM
-42

NAV Bull search

nordic.mloy.fi/NAVBull/BULL/HOLUSAM000002283481/HOL
6/6/2026

Born	4/24/1995
Breeder	Not yet available
Evaluation	Holstein
International ID	HOLUSAM000002283481

Herdbook number	
FIN	95974
SWE	100103

Evaluation published **02.06.2026**

Trait	# Daughters	# Herds
Yield	-	-
Udder health	-	-
Conformation	-	-

Breed proportions	
Breed	HOL
%	100

Sire	L Mandel HOLUSAM000002119526	PGS	Ex Eagle HOLUSAM000001858047
		PGD	Lutz-Meadows Mark Medley-ET HOLUSAF000012593031
Dam	Rickland Tesk Dreamer ET HOLUSAF000015103543	MGS	Tesk-Holm HOLUSAM000001841366
		MGD	HOLUSAF000014083869
		MGDS	T Blakstar

Trait	Current evaluation
NTM	-42
Yield	73
Growth	
Fertility	82
Birth	97
Calving	93
Udder health	93
General health	79
Claw health	
Frame	107
Feet & legs	103
Udder	98
Milkability	
Temperament	
Longevity	70
Youngstock survival	94
Saved feed	
Methane	

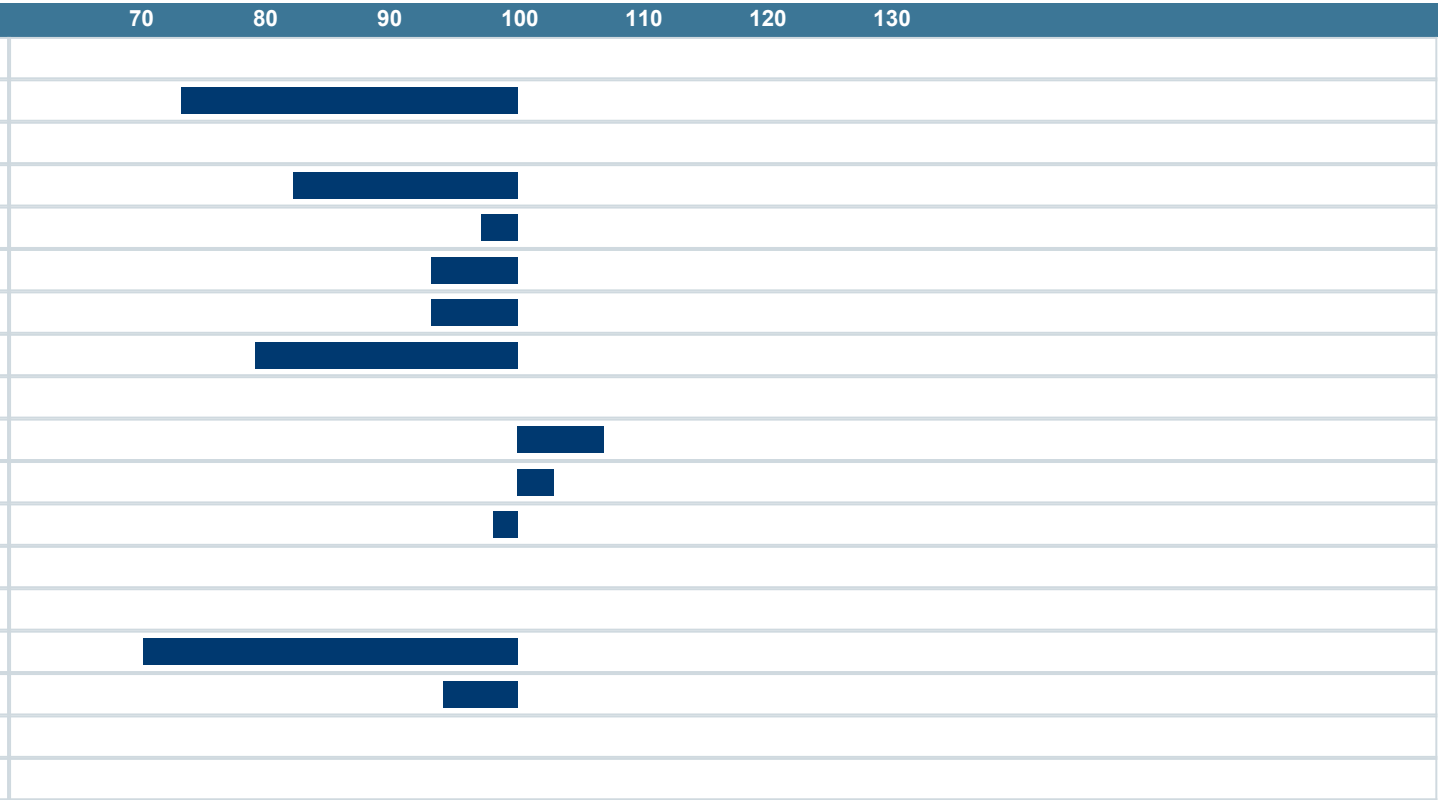

NAV Nordic Cattle Genetic Evaluation

LANDBRUG FØDEVARER

faba

VÄXA