R Brett

NTM
-49

NAV Bull search

nordic.mloy.fi/NAVBull/BULL/HOLUSAM000002289548/HOL
6/13/2026

Born	3/14/1995
Breeder	USA
Evaluation	Holstein
International ID	HOLUSAM000002289548

Herdbook number	
FIN	92705
SWE	90285
DNK	242436

Evaluation published **02.06.2026**

Trait	# Daughters	# Herds
Yield	1077	595
Udder health	1005	614
Conformation	608	346

Breed proportions	
Breed	HOL
%	100

Sire	M Bellwood HOLUSAM000002103297	PGS	A Melwood HOLUSAM000001879149
		PGD	Bren-Way Bell Betsy TL HOLUSAF000012052401
Dam	Ricecrest Southwind Kaye-ET HOLUSAF000014334791	MGS	Southwind HOLUSAM000001964484
		MGD	Ricecrest Ned Boy Noreen-ET HOLUSAF000012806737
		MGDS	Ned Boy

Trait	Current evaluation
NTM	-49
Yield	87
Growth	97
Fertility	80
Birth	88
Calving	74
Udder health	84
General health	81
Claw health	73
Frame	108
Feet & legs	82
Udder	59
Milkability	89
Temperament	103
Longevity	66
Youngstock survival	77
Saved feed	
Methane	

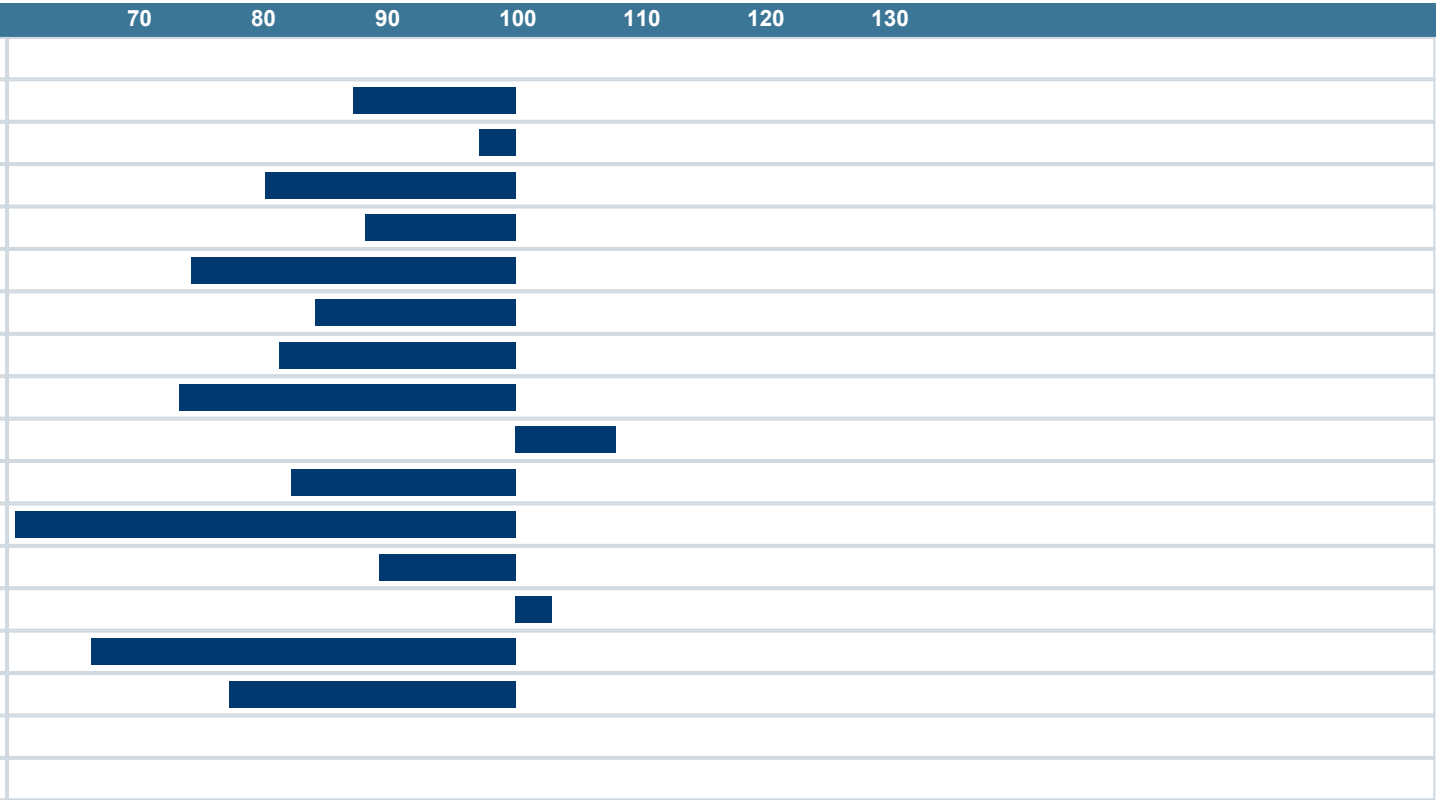

NAV Nordic Cattle Genetic Evaluation

LANDBRUG FØDEVARER

faba

VÄXA