B-M Bombay

NTM
-47

NAV Bull search

nordic.mloy.fi/NAVBull/BULL/HOLUSAM000002292218/HOL
7/10/2026

Born	10/1/1995
Breeder	USA
Evaluation	Holstein
International ID	HOLUSAM000002292218

Herdbook number	
FIN	92749
SWE	90334
DNK	243073

Evaluation published **07.07.2026**

Trait	# Daughters	# Herds
Yield	588	306
Udder health	508	321
Conformation	321	188

Breed proportions	
Breed	HOL
%	100

Sire	L Mandel HOLUSAM000002119526	PGS	Ex Eagle HOLUSAM000001858047
		PGD	Lutz-Meadows Mark Medley-ET HOLUSAF000012593031
Dam	B-Y-U Glow Brigitte HOLUSAF000014689001	MGS	U Nick HOLUSAM000001989083
		MGD	HOLUSAF000013522416
		MGDS	Ned Boy

Trait	Current evaluation
NTM	-47
Yield	76
Growth	103
Fertility	86
Birth	71
Calving	97
Udder health	93
General health	90
Claw health	83
Frame	101
Feet & legs	94
Udder	65
Milkability	98
Temperament	92
Longevity	85
Youngstock survival	81
Saved feed	
Methane	

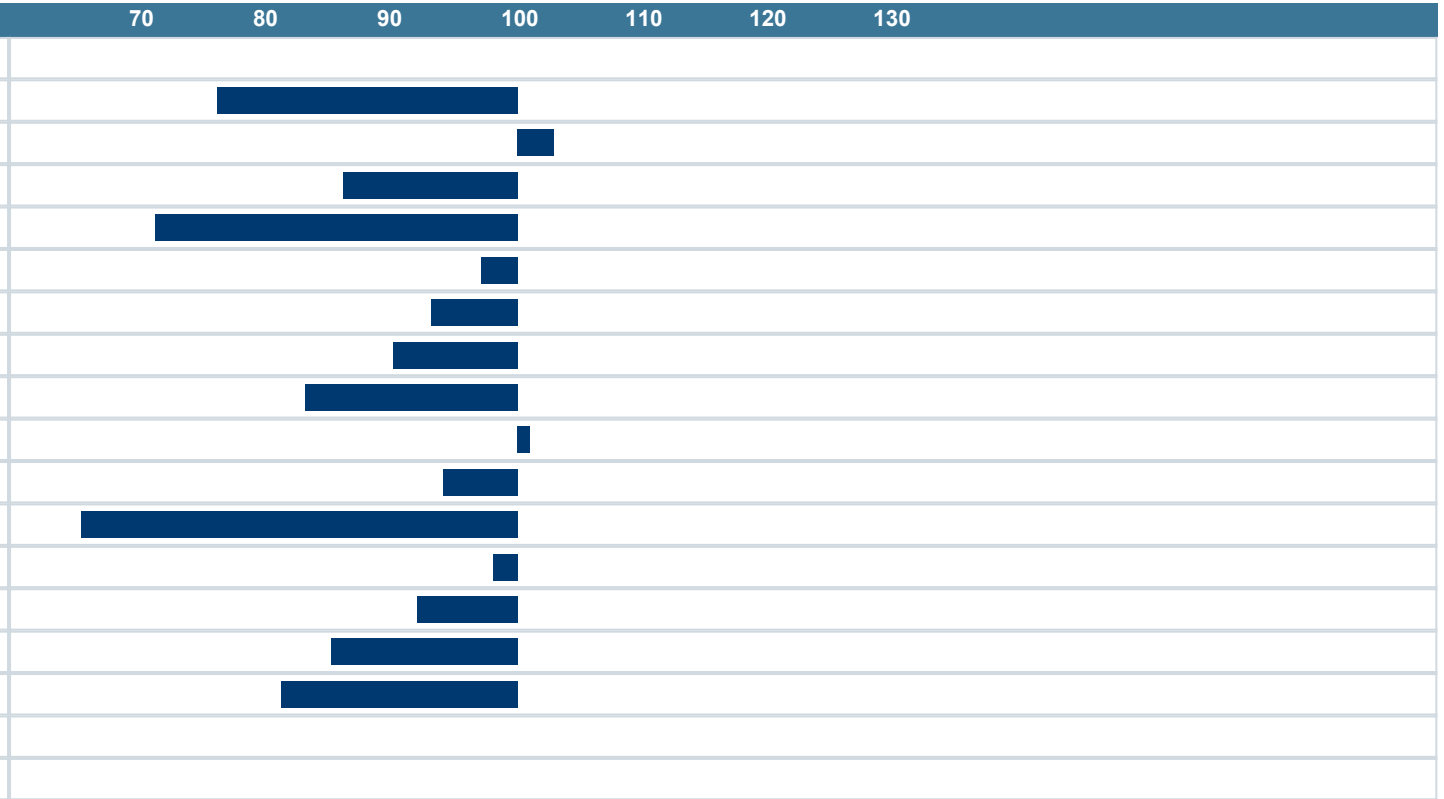

NAV Nordic Cattle Genetic Evaluation

LANDBRUG FØDEVARER

faba

VÄXA