ORION

NTM
-38

NAV Bull search

nordic.mloy.fi/NAVBull/BULL/HOLUSAM000002294563/HOL
7/11/2026

Born	10/28/1995
Breeder	Not yet available
Evaluation	Holstein
International ID	HOLUSAM000002294563

Herdbook number	
FIN	94735
SWE	90358

Evaluation published **07.07.2026**

Trait	# Daughters	# Herds
Yield	41	19
Udder health	40	20
Conformation	15	10

Breed proportions	
Breed	HOL
%	100

Sire	A Hunter HOLUSAM000002094527	PGS	A Pontiac HOLUSAM000001878472
		PGD	Fair-Hill Rotate Honey-ET HOLUSAF000012680667
Dam	HOLUSAF000014779973	MGS	R Leadman HOLUSAM000001983348
		MGD	HOLUSAF000013597743
		MGDS	C Belltone

Trait	Current evaluation
NTM	-38
Yield	78
Growth	96
Fertility	80
Birth	87
Calving	98
Udder health	94
General health	
Claw health	89
Frame	100
Feet & legs	103
Udder	94
Milkability	97
Temperament	81
Longevity	72
Youngstock survival	
Saved feed	
Methane	

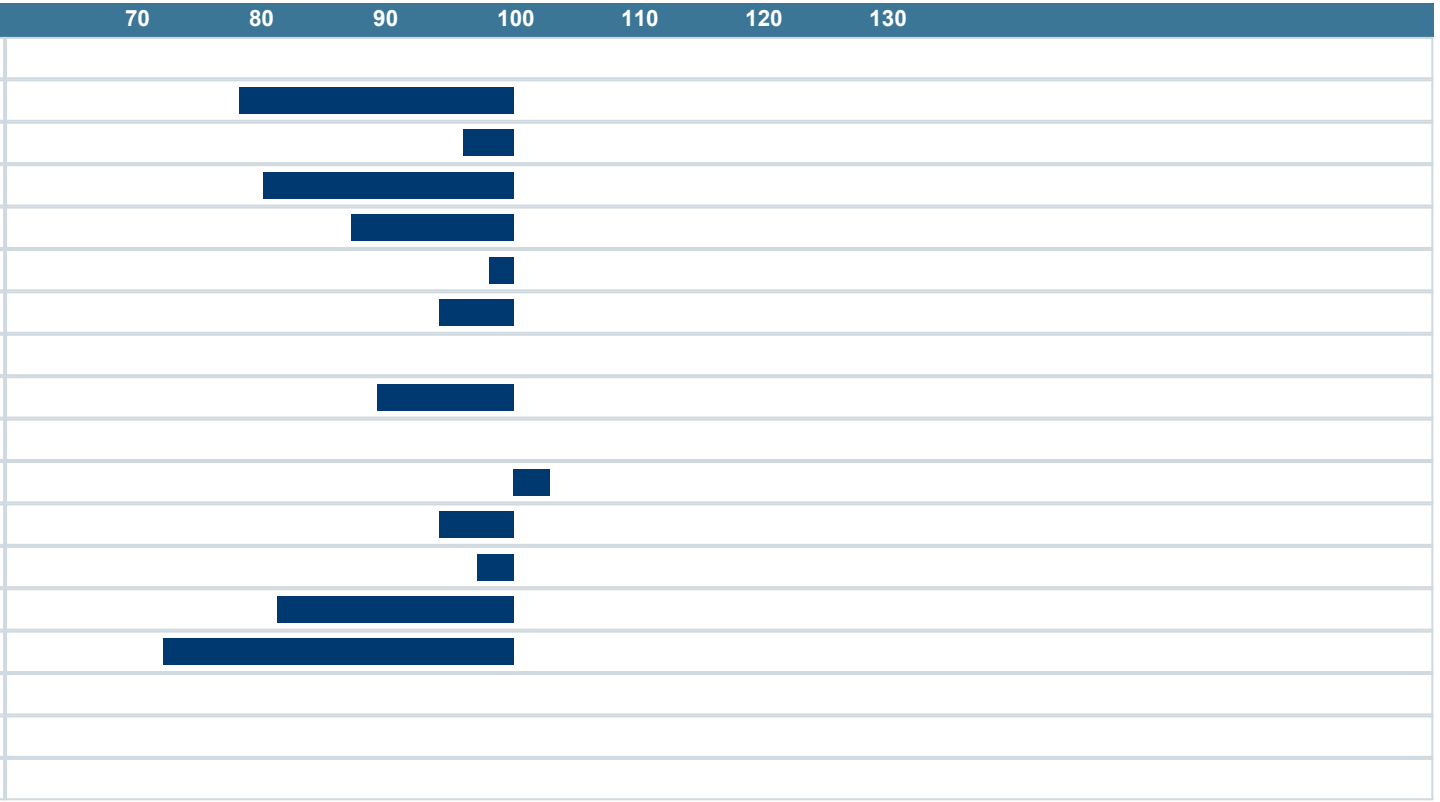

NAV Nordic Cattle Genetic Evaluation

LANDBRUG FØDEVARER

faba

VÄXA