S Dutchboy

NTM
-47

NAV Bull search

nordic.mloy.fi/NAVBull/BULL/HOLUSAM000017058140/HOL
6/19/2026

Born	6/19/1996
Breeder	USA
Evaluation	Holstein
International ID	HOLUSAM000017058140

Herdbook number	
FIN	92858
SWE	90375
DNK	244283

Evaluation published **02.06.2026**

Trait	# Daughters	# Herds
Yield	571	255
Udder health	539	270
Conformation	266	122

Breed proportions	
Breed	HOL
%	100

Sire	M Bellwood HOLUSAM000002103297	PGS	A Melwood HOLUSAM000001879149
		PGD	Bren-Way Bell Betsy TL HOLUSAF000012052401
Dam	Balland Laser Dutchess HOLUSAF000014911435	MGS	S Laser HOLUSAM000002115255
		MGD	Balland Inspiration Arlene HOLUSAF000013875857
		MGDS	Inspirat

Trait	Current evaluation
NTM	-47
Yield	82
Growth	96
Fertility	78
Birth	81
Calving	84
Udder health	88
General health	89
Claw health	86
Frame	110
Feet & legs	79
Udder	58
Milkability	87
Temperament	92
Longevity	79
Youngstock survival	99
Saved feed	
Methane	

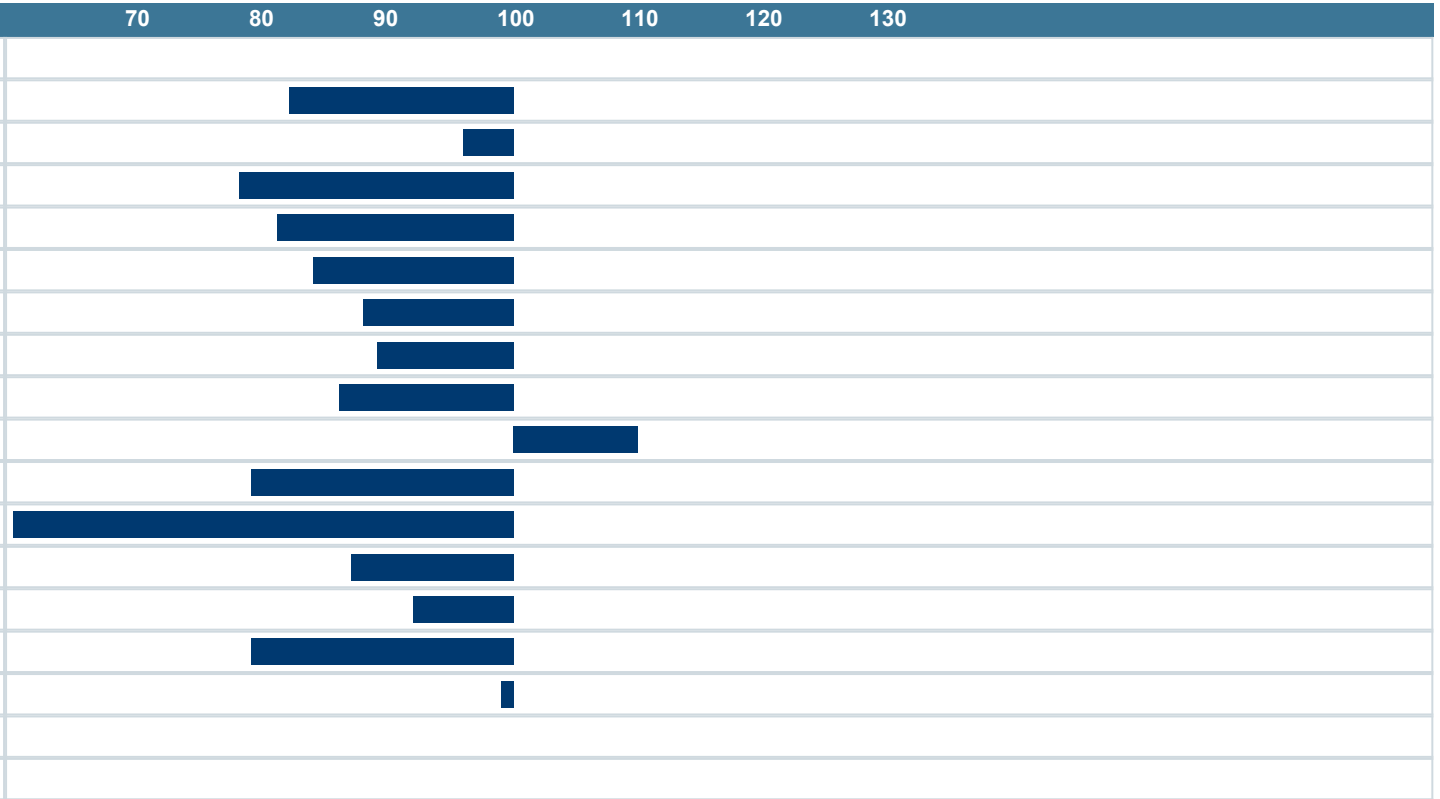

NAV Nordic Cattle Genetic Evaluation

LANDBRUG FØDEVARER

faba

VÄXA