# S Paradox

NTM
-46

# NAV Bull search

nordic.mloy.fi/NAVBull/BULL/HOLUSAM000017286871/HOL
5/19/2026

| | |
|---|---|
| Born | 2/21/1997 |
| Breeder | USA |
| Evaluation | Holstein |
| International ID | HOLUSAM000017286871 |

| Herdbook number | |
|---|---|
| FIN | 93510 |
| SWE | 100036 |
| DNK | 245221 |

Evaluation published **05.05.2026**

| Trait | # Daughters | # Herds |
|---|---|---|
| Yield | 11 | 7 |
| Udder health | 0 | 0 |
| Conformation | 7 | 6 |

| Breed proportions | |
|---|---|
| Breed | HOL |
| % | 100 |

| | | | |
|---|---|---|---|
| Sire | Johnson HOLUSAM000002145651 | PGS | T Blakstar HOLUSAM000001929410 |
| | | PGD | Schraders Enhancer Betty HOLUSAF000012455329 |
| Dam | J-Don Mentum Pillar-Red-ET HOLUSAF000015062983 | MGS | Momentum HOLUSAM000002041332 |
| | | MGD | J-Don Leader Pip-Red-ET HOLUSAF000014265869 |
| | | MGDS | K Leader |

| Trait | Current evaluation |
|---|---|
| NTM | -46 |
| Yield | 78 |
| Growth | 108 |
| Fertility | 75 |
| Birth | 83 |
| Calving | 93 |
| Udder health | 89 |
| General health | 73 |
| Claw health | |
| Frame | 87 |
| Feet & legs | 104 |
| Udder | 76 |
| Milkability | 84 |
| Temperament | |
| Longevity | 83 |
| Youngstock survival | 94 |
| Saved feed | |
| Methane | |

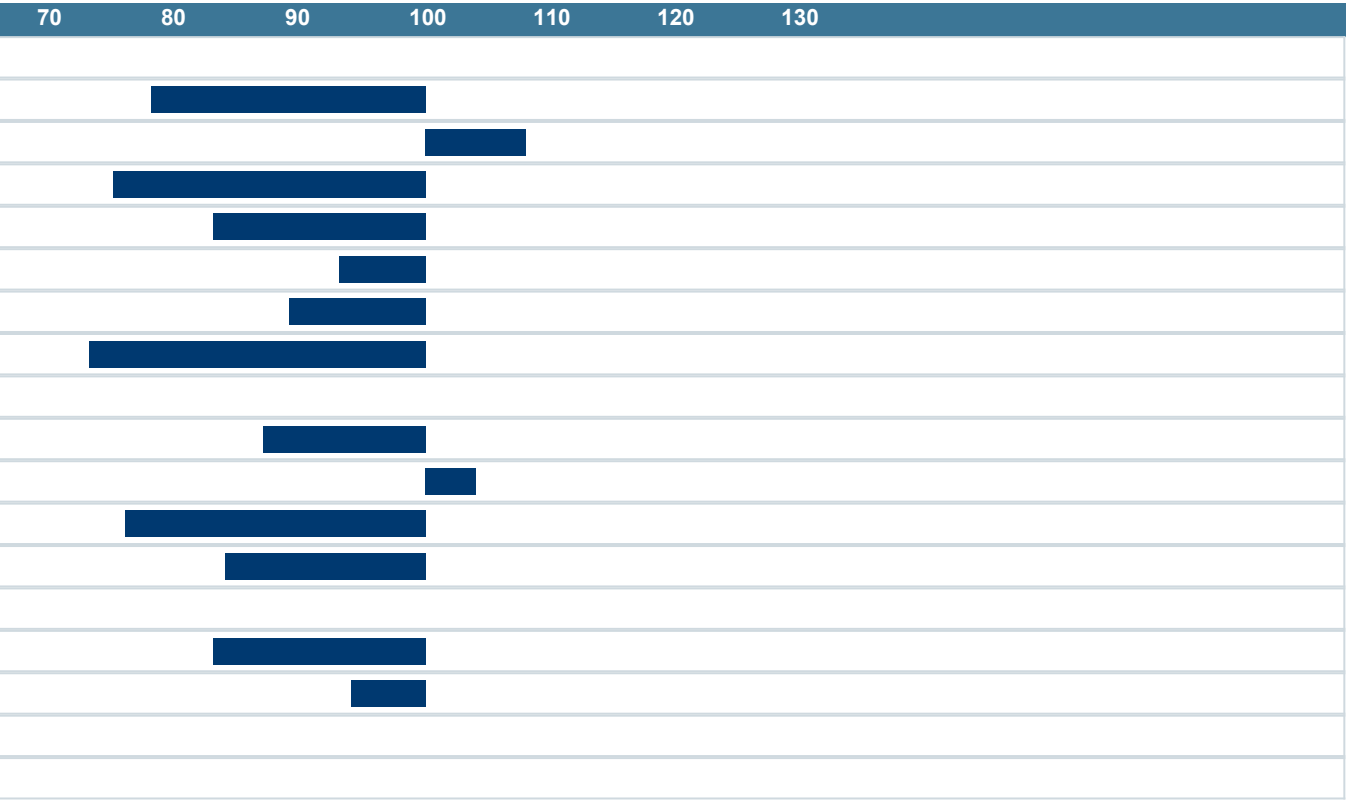

NAV Nordic Cattle Genetic Evaluation

LANDBRUG FØDEVARER

faba

VÄXA