Gerard

NTM
-32

NAV Bull search

nordic.mloy.fi/NAVBull/BULL/HOLUSAM000052805723/HOL
6/13/2026

Born	2/27/2005
Breeder	Not yet available
Evaluation	Holstein
International ID	HOLUSAM000052805723

Herdbook number	
FIN	95504
SWE	90964
DNK	253267

Evaluation published **02.06.2026**

Trait	# Daughters	# Herds
Yield	272	107
Udder health	258	116
Conformation	89	51

Breed proportions	
Breed	HOL
%	100

Sire	Oman Justi HOLUSAM000122358313	PGS	Ha Manfred HOLUSAM000002183007
		PGD	Meier-Meadows El Jezebel ET HOLUSAF000015459080
Dam	Schillview Marsh Glash HOLUSAF000050546487	MGS	BW Marshal HOLUSAM000002290977
		MGD	HOLUSAF000123029896
		MGDS	E Labelle

Trait	Current evaluation
NTM	-32
Yield	92
Growth	103
Fertility	78
Birth	93
Calving	83
Udder health	78
General health	88
Claw health	92
Frame	120
Feet & legs	89
Udder	99
Milkability	92
Temperament	87
Longevity	81
Youngstock survival	90
Saved feed	
Methane	

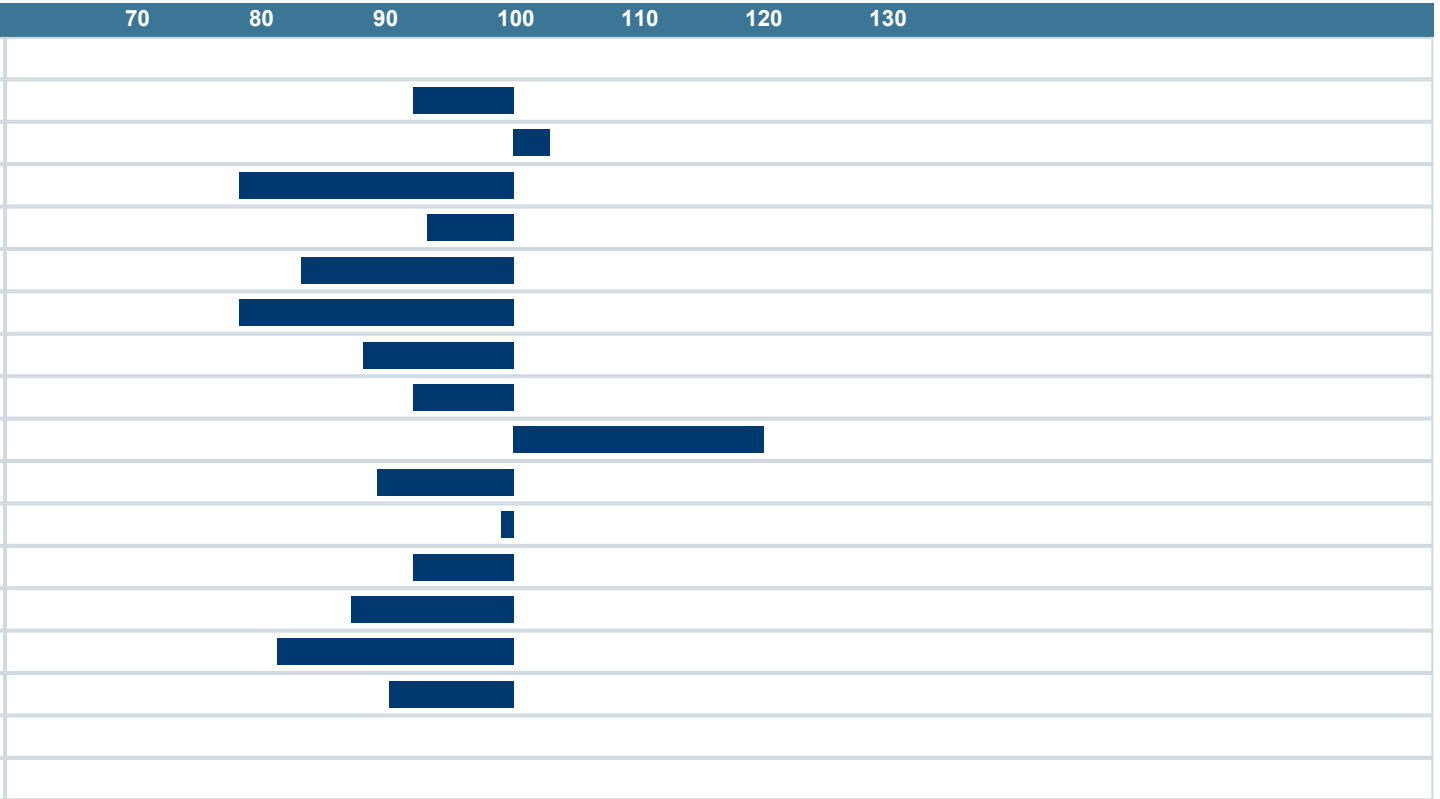

NAV Nordic Cattle Genetic Evaluation

LANDBRUG FØDEVARER

faba

VÄXA