Dolman

NTM
-61

NAV Bull search

nordic.mloy.fi/NAVBull/BULL/HOLUSAM000060540099/HOL
6/14/2026

Born	7/16/2001
Breeder	Not yet available
Evaluation	Holstein
International ID	HOLUSAM000060540099

Herdbook number	
FIN	94316
SWE	90623
DNK	250224

Evaluation published **02.06.2026**

Trait	# Daughters	# Herds
Yield	824	286
Udder health	788	313
Conformation	365	134

Breed proportions	
Breed	HOL
%	100

Sire	BW Marshal HOLUSAM000002290977	PGS	M Bellwood HOLUSAM000002103297
		PGD	Morgan-Valley Elton Mara HOLUSAF000014840387
Dam	Regancrest Emory Dorissa HOLUSAF000015967188	MGS	Mjr Emory HOLUSAM000002114601
		MGD	Snow-N Denises Dellia TL HOLUSAF000012895802
		MGDS	Chief Mark

Trait	Current evaluation
NTM	-61
Yield	71
Growth	80
Fertility	78
Birth	81
Calving	84
Udder health	91
General health	77
Claw health	58
Frame	126
Feet & legs	93
Udder	83
Milkability	80
Temperament	97
Longevity	63
Youngstock survival	76
Saved feed	
Methane	

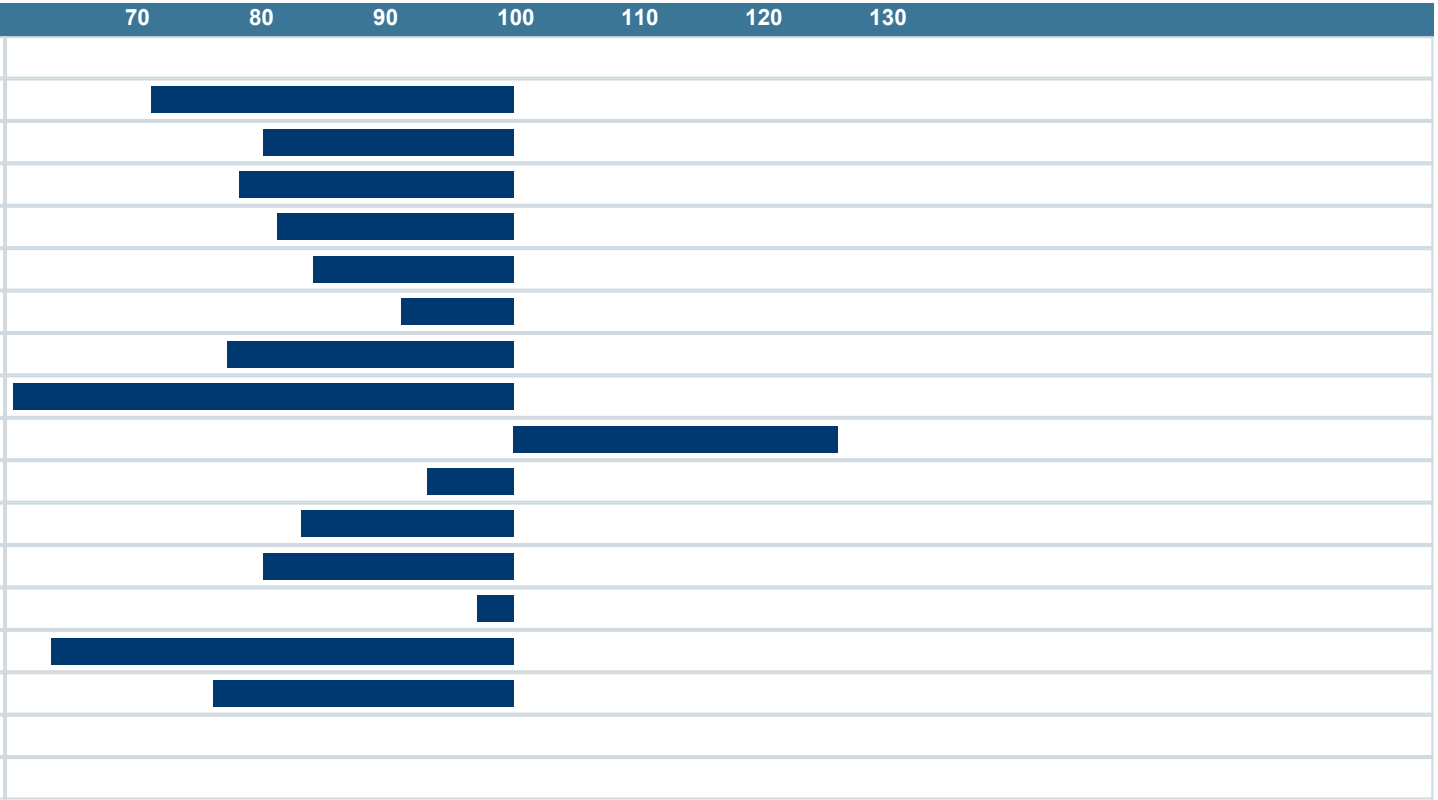

NAV Nordic Cattle Genetic Evaluation

LANDBRUG FØDEVARER

faba

VÄXA