Colby

NTM
-32

NAV Bull search

nordic.mloy.fi/NAVBull/BULL/HOLUSAM000060697343/HOL
5/17/2026

Born	3/5/2002
Breeder	Not yet available
Evaluation	Holstein
International ID	HOLUSAM000060697343

Herdbook number	
DNK	251411

Evaluation published **05.05.2026**

Trait	# Daughters	# Herds
Yield	18	10
Udder health	11	11
Conformation	4	2

Breed proportions	
Breed	HOL
%	100

Sire	C Outside HOLCANM000006026421	PGS	R Prelude HOLCANM000000392457
		PGD	Comestar L Or Black HOLCANF000005311227
Dam	Ms Solid-Gold Rud Cherry ET HOLUSAF000127939542	MGS	S Rudolf HOLCANM000005470579
		MGD	Whiteleather Conquest 385 HOLUSAF000014611486
		MGDS	E Conquest

Trait	Current evaluation
NTM	-32
Yield	70
Growth	119
Fertility	97
Birth	90
Calving	97
Udder health	103
General health	84
Claw health	90
Frame	112
Feet & legs	92
Udder	97
Milkability	96
Temperament	103
Longevity	87
Youngstock survival	102
Saved feed	
Methane	

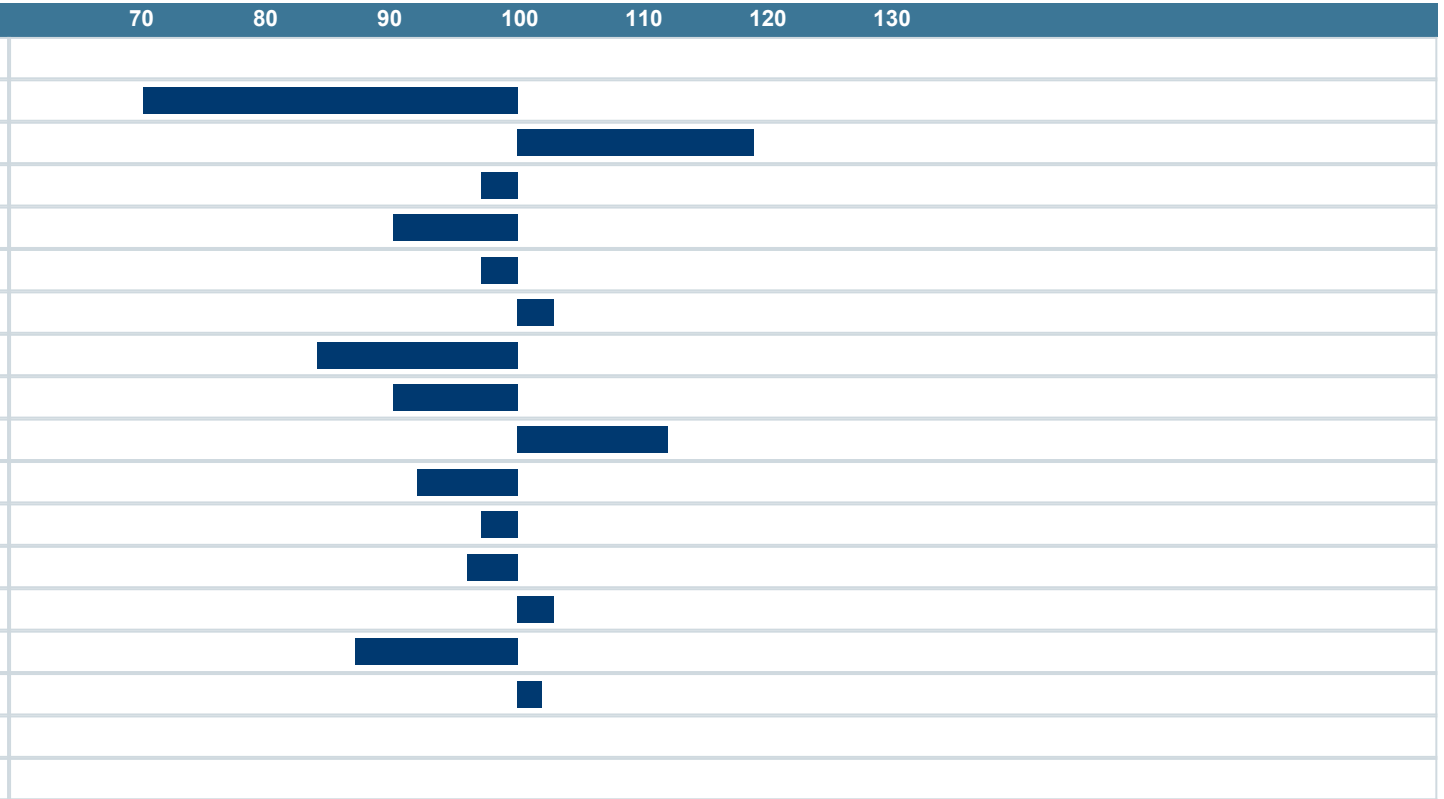

NAV Nordic Cattle Genetic Evaluation

LANDBRUG FØDEVARER

faba

VÄXA